



NEW ZEALAND THOROUGHBRED RACING FACT BOOK **2010**

HIGH CHAPARRAL

30 May 09

SHOOT OUT

Gr.2 Sires' Produce S.
2YO 1400m
Eagle Farm

3 Oct 09

MONACO CONSUL

Gr.1 Spring Champion S.
2000m 3YO
Randwick

24 Oct 09

SO YOU THINK

Gr.1 WS Cox Plate
2040m WFA
Moonee Valley

31 Oct 09

MONACO CONSUL

Gr.1 Victoria Derby
2500m 3YO
Flemington

13 Feb 10

SHOOT OUT

Gr.2 Royal Sovereign
1200m 3YO
Randwick

13 Mar 10

SHOOT OUT

Gr.1 Randwick Guineas
1600m 3YO
Randwick

1 Apr 10

SHOOT OUT

Gr.1 Australian Derby
2400m 3YO
Randwick
(Trifecta, 2nd Descarado 3rd
Monaco Consul)

2 May 10

FAIRY OAK

Gr.3 Auraria S.
1800m 3YO
Morphettville

14 Aug 10

SHOOT OUT

Gr.2 Liston S.
1400m WFA Caulfield

28 Aug 10

SO YOU THINK

Gr.2 Memsie S.
1400m WFA
Caulfield

18 Sep 10

DESCARADO

Gr.2 Hill S.
1900m WFA Rosehill

18 Sep 10

SO YOU THINK

Gr.1 Underwood S.
1800m WFA
Caulfield

9 Oct 10

SO YOU THINK

Gr.1 Yalumba S.
2000m WFA
Caulfield

16 Oct 10

DESCARADO

Gr.1 Caulfield Cup
2400m H
Caulfield
(3rd Monaco Consul)

23 Oct 10

SO YOU THINK

Gr.1 WS Cox Plate
2040m WFA
Moonee Valley

30 Oct 10

SO YOU THINK

Gr.1 LKS Mackinnon S.
2000m WFA
Flemington
(2nd Descarado)

Ph - 64 7 827 6656
Fax - 64 7 827 8262
E-mail - horses@windsorpark.co.nz
Web - windsorparkstud.co.nz

The source . . .

WINDSOR
PARK STUD

CONTENTS

NZTR Management and Key Contacts	2
----------------------------------	---

Racing Industry Structure	3
---------------------------	---

RACING

Summary of Key Statistics (2000/01-2009/10)	6
---	---

Statistical Summary of Races (2005/06-2009/10)	8
--	---

Starts per Horse	9
------------------	---

Average Field Size	10
--------------------	----

Total Starts	10
--------------	----

Prize Money (2000/01-2009/10)	11
-------------------------------	----

Starts/Runners per Trainer	11
----------------------------	----

Increase in Participation	12
---------------------------	----

Stakes>Returns (2001/02-2009/10)	13
----------------------------------	----

Total Returns to Participants (2001/02-2009/10)	13
---	----

Races per Season	14
------------------	----

Individual Starters per Season	14
--------------------------------	----

Domestic TAB Sales by Code	15
----------------------------	----

Market Share by Code	15
----------------------	----

Returns to Owners	16
-------------------	----

Location of Top 10 Training Centres	17
-------------------------------------	----

Map of Tracks	18
---------------	----

Licencees	20
-----------	----

Licensed Jockeys	21
------------------	----

Licensed Trainers	21
-------------------	----

Regional Alignments	22
---------------------	----

Premierships – Trainers and Jockeys	23
-------------------------------------	----

Exports/Horses in Training/Foal Crop (2000/01-2009/10)	24
---	----

Leading 2YO	25
-------------	----

Leading 3YO	26
-------------	----

Leading 4YO	27
-------------	----

Leading Overall Horses	27
------------------------	----

Exports	28
---------	----

Imports	28
---------	----

National Race Records	29
-----------------------	----

BREEDING

Thoroughbred Breeding Summary (2004/05-2009/10)	32
---	----

New Zealand-bred Group One Wins in Australia	33
--	----

International New Zealand-bred Group One Winners (2009/2010)	33
---	----

Sire Premierships	34
-------------------	----

SALES

Combined Yearling Sales Statistics (2004-2010)	38
--	----

Group One Winners from NZ Sales (2009/10)	39
---	----

WAGERING

Bet Types – % Turnover and Average Bet	42
--	----

Races, Wagering and Stakes	42
----------------------------	----

Key Wagering Statistics (2000/01-2009/10)	43
---	----

TRAINING & DEVELOPMENT

Training and Development Organisation Chart	45
---	----

Training Enrolments (2003-2010)	46
---------------------------------	----

Training and Development Provision	46
------------------------------------	----

NEW ZEALAND CHAMPIONS

Mercedes Thoroughbred Racing Award Winners (1993-2010)	48
--	----

Jockeys with 2,000+ Wins	52
--------------------------	----

New Zealand Bloodstock Hall of Fame Inductees	52
---	----



The Fact Book also available on our website
www.nzracing.co.nz (About NZTR/Publications)

NZTR MANAGEMENT & KEY CONTACTS

CHIEF EXECUTIVE

Malcolm Holmes

SENIOR MANAGEMENT

Simon Cooper (Communications)

Cameron George (Chief Stipendiary Steward)

Greg Binning (Finance)

Craig Baker (Racing)

Darren Jones (Operations)

EXECUTIVE ASSISTANT

Amanda Fensom

NATIONAL RACING BUREAU

Cheryle Barnsley, Donna Cameron, Kim O'Riley, Rachel Dalley,
Ainsley Gardner, Tim Lambert

HANDICAPPING

Dean Nowell, Matthew Hall

IT

Stuart Duggan (System Support), Georg Magerl

WEBSITE

James Preston

THOROUGHBRED RACING MONTHLY AND PUBLICATIONS

Allan Child (Editor)

James Preston (Advertising)

LICENSING

Matthew Barnsley

HR AND INDUSTRY TRAINING

Deborah Bragger

Liz Luck

FINANCE

Simon Lang (Business Analyst)

Lucky Bryce

OWNERS SETTLEMENT ACCOUNT

Christine Young

OPERATIONS (STUD BOOK AND REGISTRATIONS)

Julie Walker (DNA Typing, Studbook Sales)

Natasha Freeman (Exports and Stallion Returns, Imports, General Enquiries)

Gemma Fauvel (Registrations, Namings)

Vaine Strickland (Names, Ownership, Leases, Syndicates, Colours, Approved Companies, Stable Returns, Clearances, Stable Colours)

NATIONAL VENUE INSPECTOR

Garry Foscett

STIPENDIARY STEWARDS

Mark Davidson, Alan Coles, Neil Goodwin, Jeff McLaughlin, Ross Neal,
John Oatham, Matt Williamson

ASSISTANT STIPENDIARY STEWARDS

Brian Bateup, Murray Humphries, Michael Lawson, Warwick Robinson,
Gary Stewart

INVESTIGATORS

John McKenzie (Chief), Bryan McKenzie, Robin Scott

Email: office@nzracing.co.nz firstname.surname@nzracing.co.nz Phone: +64 4 576 6240 Fax: +64 4 568 8866



STRUCTURE OF NEW ZEALAND RACING

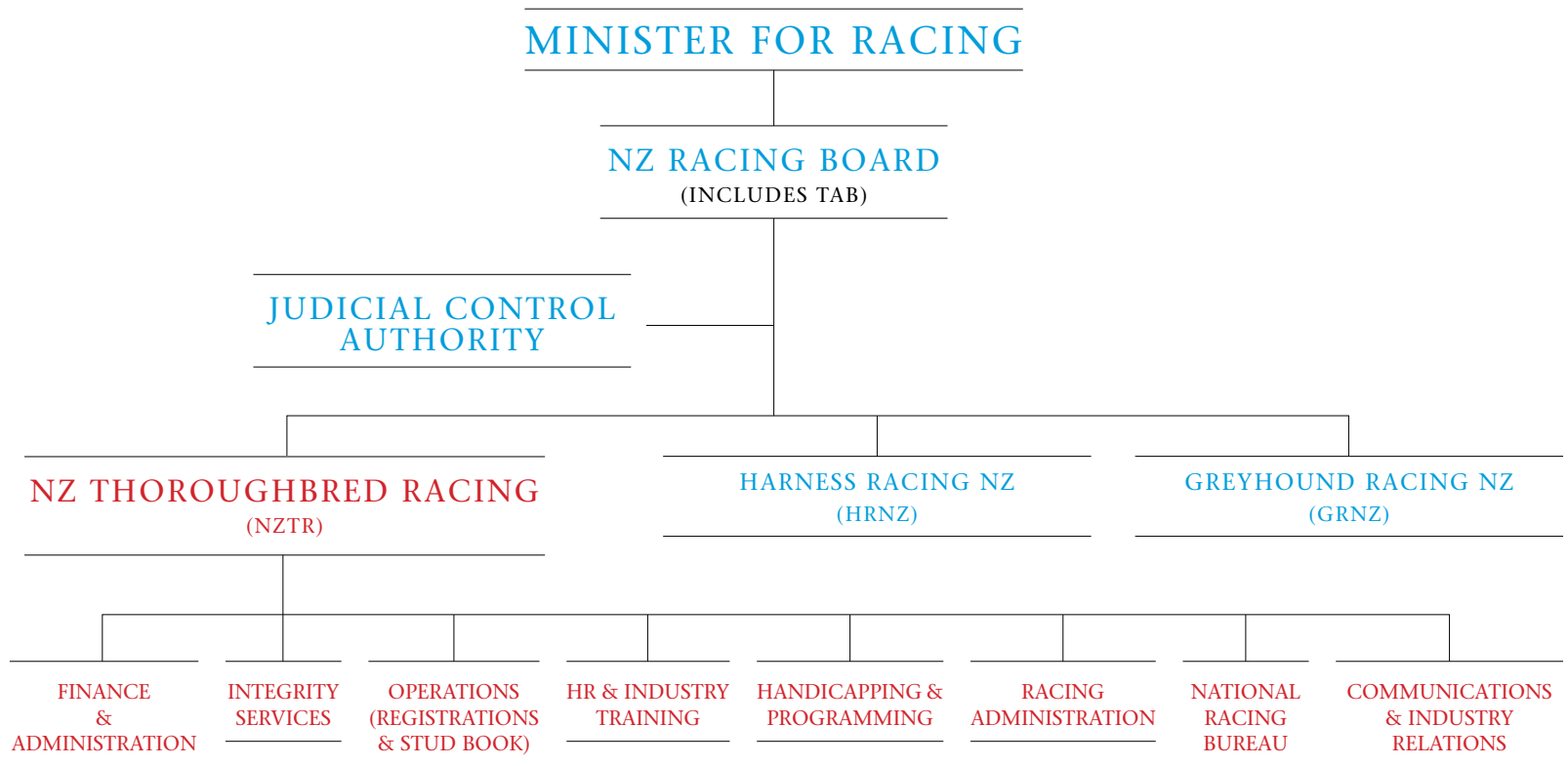

The responsibilities of the **New Zealand Racing Board** under the Racing Act 2003 are to:

- Run the TAB, New Zealand's sole provider of betting on racing and sport
- Maximise betting profits for the long-term good of New Zealand racing
- Promote the industry

New Zealand Thoroughbred Racing Inc. is responsible for all aspects of governance and management of the thoroughbred racing industry including drawing up and delivering its business plan as well as overseeing its:

- Funding distribution policy
- Rules and all integrity and raceday functions
- Race programming and handicapping
- Registrations including the stud book
- Communications and industry marketing, and
- Education and development

The **Judicial Control Authority** is the legal body that conducts inquiries into breaches of the Rules of Racing, for all three racing codes – Thoroughbred, Harness and Greyhounds.

LANCE NOBLE RACING

INSPIRING THE PASSION OF RACING

SERVICES

Racehorse training
Racehorse sourcing, purchasing and selling
Racehorse management
Racehorse syndication

With over 20 years experience in the industry Lance Noble is renowned for his honesty and integrity. Based at Easdon Lodge in the heart of the Waikato the 40 box stable, which incorporates a purpose built colt barn, 10 horse walker and 20 turn out paddocks, has private access onto the Matamata Racing Club's extensive training facility. It's a team effort at Easdon Lodge and Lance and Leigh's experienced staff take great pride in both their horses and themselves to ensure that each horse gets the best opportunity.

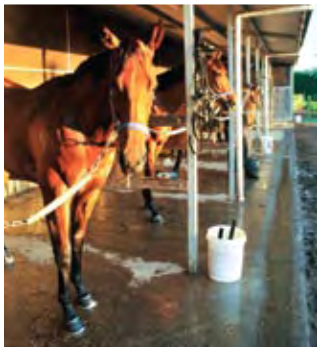

Leigh Noble (Authorised Syndicator)

P 64 7 888 7885

M 021 0362 703



EASDON LODGE

7567 State Highway 27 RD 3 Matamata New Zealand

Email: easdon@xtra.co.nz Fax: 64 7 888 7880

Lance Noble

P 64 7 888 7885

M 64 27 294 1135



www.lancenobleracing.co.nz



RACING

2009/10 MERCEDES HORSE OF THE YEAR VOSNE ROMANEE WINS KELT CAPITAL STAKES (GROUP ONE)

SUMMARY OF KEY STATISTICS

THOROUGHBRED RACING STATS	2000/01	2001/02	2002/03	2003/04	2004/05
No of totalisator meetings	286	289	286	283	297
No of Clubs to race	72	71	69	71	68
No of racetracks used	51	51	51	51	51
Races run	2793	2771	2810	2791	2817
No of horses racing in NZ	5462	5493	5469	5564	5706
No of Group and Listed races	152	152	151	146	147
No of Group and Listed (including Prestige Jump)	165	165	163	158	157
Black type as % of total races	5.9	5.9	5.8	5.6	5.6
Prizemoney paid	\$32,205,795	\$32,023,240	\$35,014,720	\$36,272,557	\$37,225,515
Highest single stake individual race	\$500,000	\$500,000	\$500,000	\$750,000	\$1,000,000
Average stake per race	\$11,531	\$11,556	\$12,461	\$12,996	\$13,262
No of Public Trainers Class A	369	337	361	354	366
No Permit To Train Holders Class B	365	333	379	372	377
No of Owner-Trainers Class C	781	632	696	685	634
No of Jockeys	166	112	154	159	129
No of Apprentice Jockeys	54	55	64	63	62
No of Amateur Riders	36	18	24	25	31

THOROUGHBRED BREEDING

No of Broodmares registered (Approx)	9160	9282	9288	8910	8590
No of Stallions	226	223	229	217	207
No of Foals bred (Approx)	4953	5066	5060	4683	4509
No of Thoroughbreds exported	2000	1914	1763	1782	1806

BETTING TURNOVER

On-course betting	\$48,225,976	\$46,682,383	\$48,224,441	\$46,461,350	\$45,475,868
Off-course betting	\$388,054,589	\$373,641,423	\$373,905,987	\$373,102,358	\$389,314,200
Fixed odds betting	n/a	n/a	\$1,580,150	\$3,741,749	\$8,767,887
Total Bets	\$436,280,565	\$420,323,806	\$423,710,578	\$423,305,457	\$443,577,955

SOURCE OF OFF-COURSE TURNOVER

Win and place	55.85%	57.77%	56.59%	55.87%	55.28%
Quinella	11.40%	11.66%	11.22%	10.57%	10.30%
Trifecta	25.15%	21.87%	21.57%	21.74%	21.36%
First 4*	n/a	n/a	n/a	n/a	n/a
Double	3.42%	3.85%	4.29%	4.08%	4.00%
Treble	2.66%	3.82%	4.72%	4.72%	4.65%
Quaddie*	n/a	n/a	n/a	n/a	n/a
Fixed odds	n/a	n/a	0.04%	0.99%	2.20%
Pick 6 and Six Pack	1.52%	1.03%	1.19%	2.02%	2.20%
Total	100%	100%	100%	100%	100%

Note: Fixed odds betting on racing was not offered by the TAB prior to 2002.

* First 4 and Quaddie introduced in 2008/09 Season

2005/06	2006/07	2007/08	2008/09	2009/10
296	299	326	333	328
69	69	69	67	63
51	51	51	51	51
2855	2863	2970	3088	3068
5642	5566	5576	5826	5794
146	147	147	146	146
158	158	157	159	159
5.5	5.5	5.3	5.1	5.2
\$39,726,447	\$49,429,973	\$56,227,702	\$58,411,092	\$49,623,492
\$1,000,000	\$1,000,000	\$2,000,000	\$2,200,000	\$2,200,000
\$13,915	\$17,265	\$18,932	\$18,909	\$16,175
351	333	353	374	370
397	387	372	413	409
489	476	437	437	458
116	124	112	131	133
54	60	69	53	47
34	40	26	43	41
8286	8163	8048	8326	8059
192	201	177	166	167
4522	4264	4126	4224	4132†
1849	1831	1577	1354	1510
\$44,241,000	\$47,781,035	\$48,603,720	\$46,605,839	\$45,896,505
\$382,374,000	\$385,088,609	\$392,497,160	\$377,198,503	\$365,255,790
\$30,007,000	\$32,773,856	\$41,149,965	\$42,120,143	\$52,710,737
\$456,658,000	\$465,643,500	\$482,250,845	\$465,924,485	\$463,863,032#
51.63%	51.80%	51.40%	49.00%	47.49%
9.64%	9.20%	9.90%	10.40%	10.23%
20.47%	20.10%	19.80%	18.90%	17.02%
n/a	n/a	n/a	1.30%	2.84%
4.48%	4.20%	3.90%	3.90%	3.38%
4.27%	4.20%	4.10%	4.00%	3.22%
n/a	n/a	n/a	0.90%	3.02%
7.29%	7.60%	8.40%	9.50%	11.25%
2.22%	2.90%	2.50%	2.00%	1.55%
100%	100%	100%	100%	100.00%

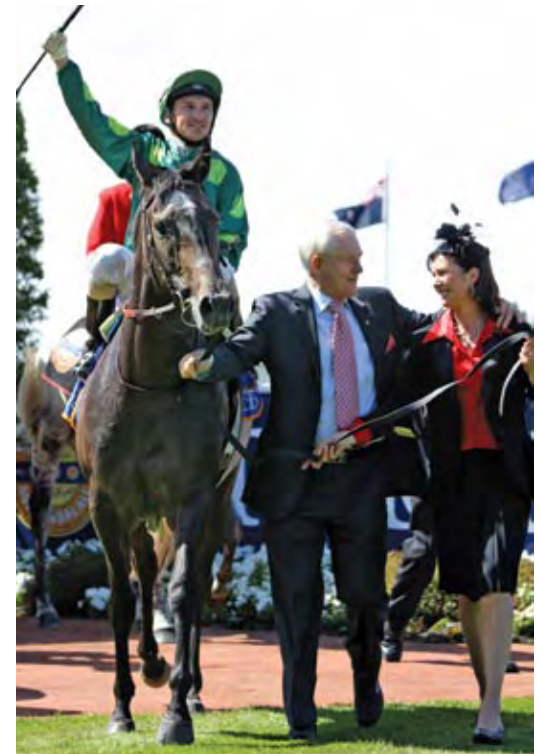

KATIE LEE, DOUBLE GROUP ONE WINNER AT RICCARTON PARK

“Prizemoney levels are still 33% higher than they were five years ago”

† At the time of publication

Excludes Six Pack/Pick 6

STATISTICAL SUMMARY OF ALL RACE TYPES

		2005/06	2006/07	2007/08	2008/09	2009/10
Number of races	(all races)	2855	2863	2970	3088	3068
	(flat races)	2723	2734	2854	2951	2946
	(jump races)	132	129	130	138	122
Number of runners	(all races)	5642	5566	5576	5826	5794
	(flat races)	5559	5489	5512	5776	5732
	(jump races)	344	331	354	340	318
Total number of starts	(all races)	30981	31757	32374	34348	33446
	(flat races)	29751	30574	31276	33061	32349
	(jump races)	1230	1183	1098	1287	1097
Average starts per runner	(all races)	5.5	5.7	5.8	5.9	5.8
	(flat races)	5.4	5.6	5.7	5.7	5.6
	(jump races)	3.6	3.6	3.1	3.8	3.4
Number of winners	(all races)	1927	1929	1979	2078	2065
	(flat races)	1849	1860	1906	1993	1994
	(jump races)	90	86	86	100	87
Percentage winners to runners	(all races)	34.2	34.7	35.5	35.7	35.6
	(flat races)	33.3	33.9	34.6	34.5	34.8
	(jump races)	26.2	26	24.3	29.4	27.4
Average race distance	(all races)	1626m	1634m	1617m	1627m	1614m
	(flat races)	1541m	1551m	1543m	1542m	1538m
	(jump races)	3366m	3380m	3426m	3448m	3454m
Total stakes paid (excludes trophies)	(all races)	\$39,726,447	\$49,429,973	\$56,227,702	\$58,409,592	\$49,623,492
	(flat races)	\$37,880,222	\$47,335,948	\$54,438,027	\$56,394,480	\$47,964,084
	(jump races)	\$1,846,225	\$2,094,025	\$1,789,675	\$2,015,112	\$1,659,408
Average prize money per race	(all races)	\$13,915	\$17,265	\$18,932	\$18,915	\$16,175
	(flat races)	\$13,911	\$17,314	\$19,074	\$19,110	\$16,281
	(jump races)	\$13,987	\$16,233	\$15,428	\$14,602	\$13,602
Average earnings per runner	(all races)	\$7,041	\$8,881	\$10,084	\$10,026	\$8,565
	(flat races)	\$6,814	\$8,624	\$9,876	\$9,764	\$8,368
	(jump races)	\$5,367	\$6,326	\$5,056	\$5,927	\$5,218
Average earnings per start	(all races)	\$1,282	\$1,557	\$1,737	\$1,701	\$1,484
	(flat races)	\$1,273	\$1,548	\$1,741	\$1,706	\$1,483
	(jump races)	\$1,501	\$1,770	\$1,630	\$1,566	\$1,513

“Average earnings per Starter have grown around 25% from five years ago”

AVERAGE NUMBER OF STARTS PER HORSE

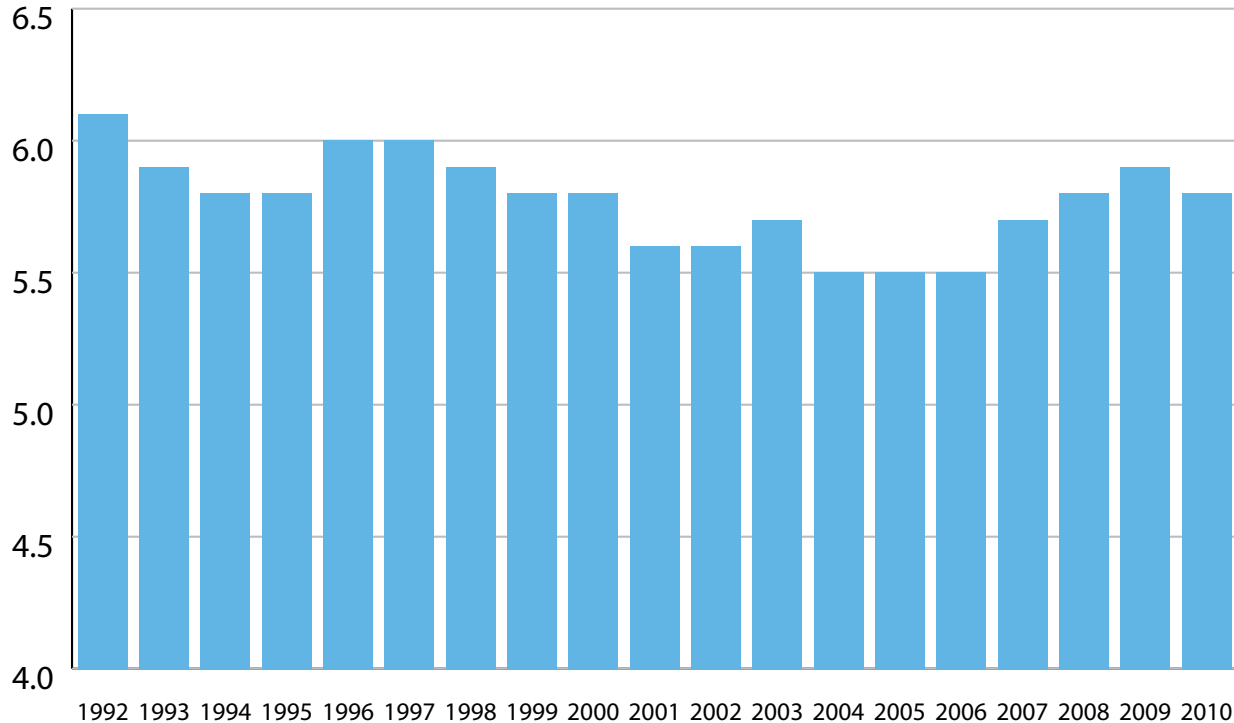

VONUSTI WINNING TELEGRAPH HANDICAP (GROUP ONE) AT TRENTHAM



*“An extra
213 races
have been
programmed
compared to
four years
ago”*

NZ THOROUGHBRED AVERAGE FIELD SIZE

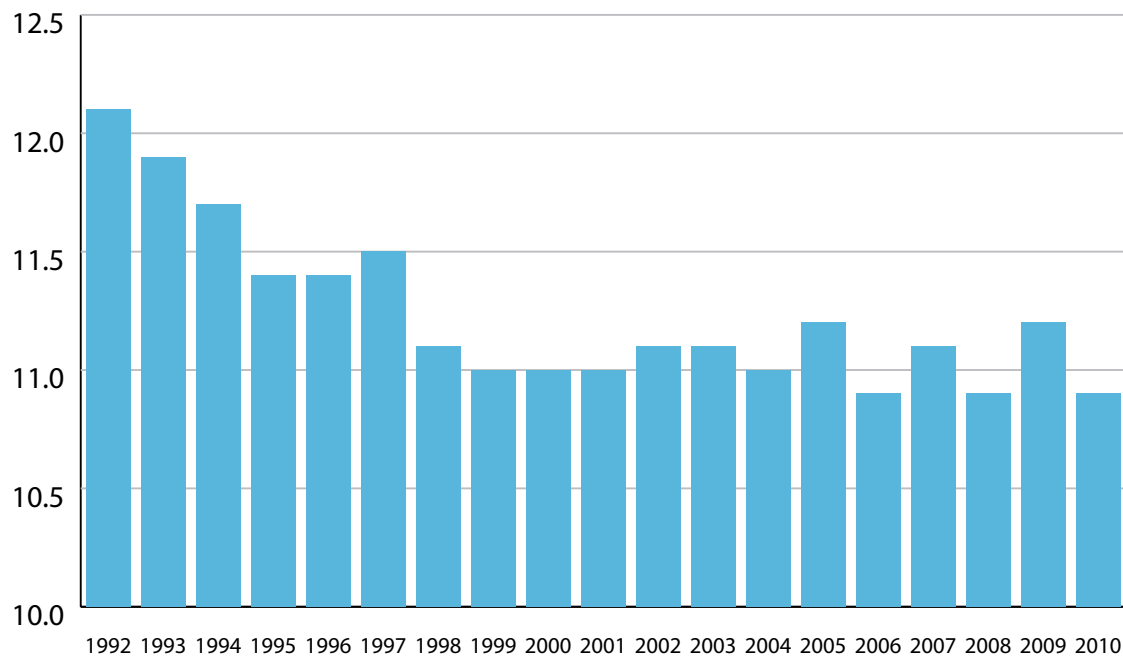

NZ THOROUGHBRED TOTAL STARTS

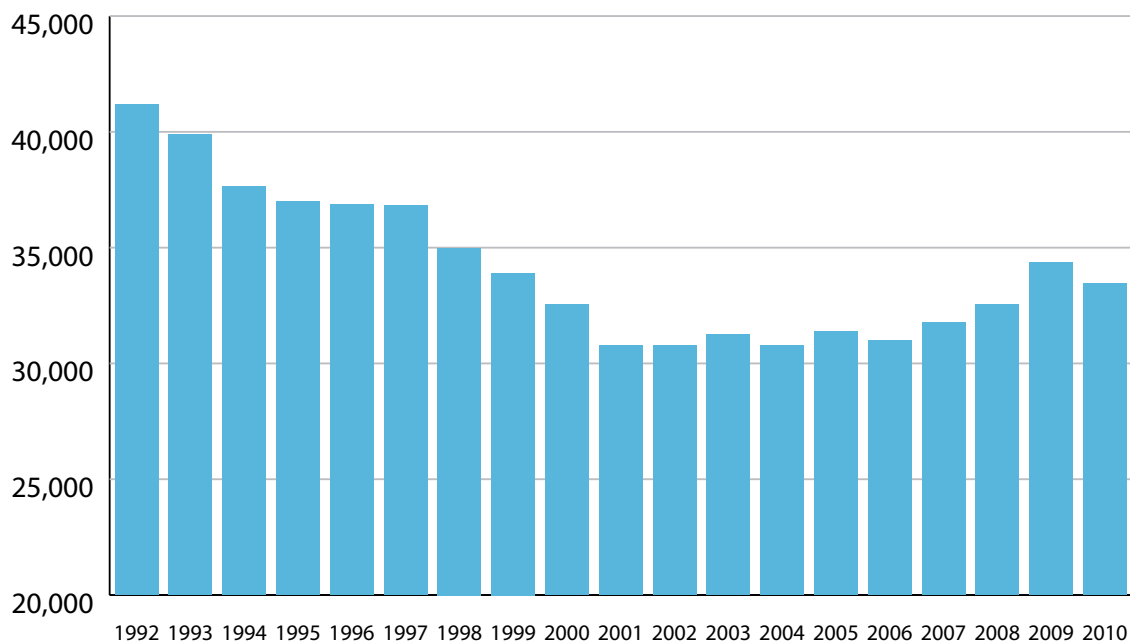

“Total number of starts has risen by 2,465 over the last four years”

PRIZEMONEY

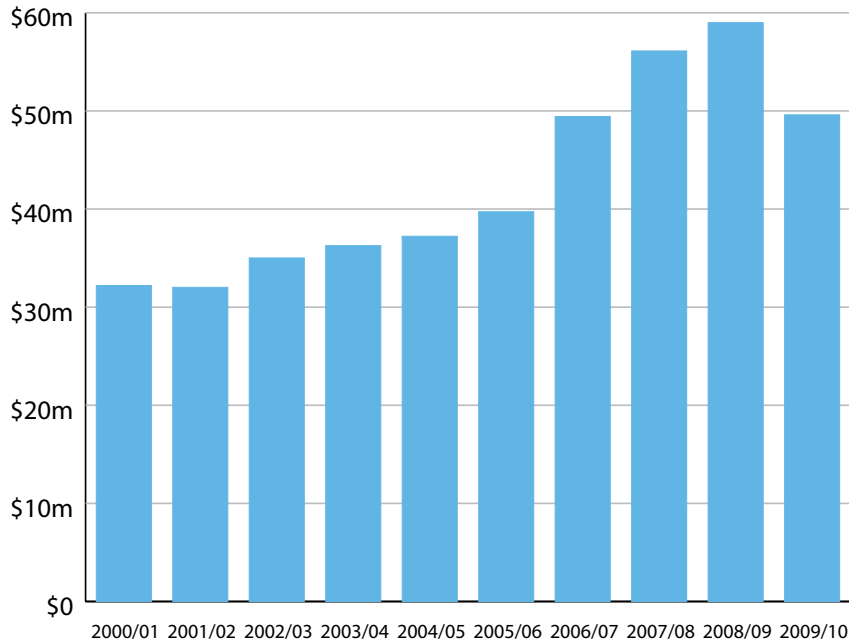

“While horses were able to run for better prizemoney for a two-year period between 2007/08 and 2008/09 this has proved to be unsustainable in the current recession and prizemoney has returned to 2006/07 levels”

STARTS/RUNNERS PER TRAINER

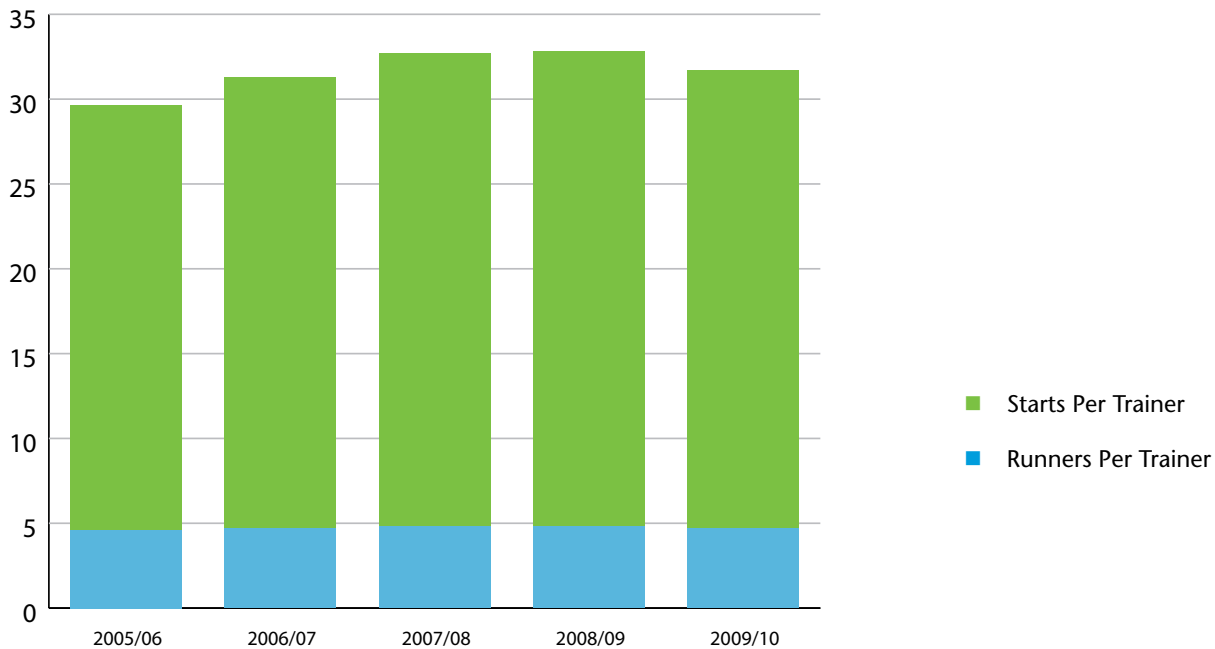

PARTICIPATION

New Zealand Thoroughbred Racing (NZTR) has worked over the last four years to increase participation through a number of initiatives, including Free Racing (removal of payment of nominations and acceptance fees on non Group and Listed races) and payment of riding fees on behalf of Owners for all races up to and including Rating 80, providing further savings to Owners.

PARTICIPATION

	2008/09	2009/10	% CHANGE
Races	3,088	3,068	-0.7%
Starts	34,347	33,446	-2.6%
Individual Starters	5,826	5,794	-0.6%
Trial Starts	9,741	8,878	-8.6%
Average Starts per horse	5.9	5.8	-1.7%

MY SCOTSGREY WINNING THE 2009 CHRISTCHURCH CASINO NEW ZEALAND CUP



“71% of all trial starts occur in the Northern Region, compared to 16% in the Central Region and 13% in the Southern Region”

10 YEAR STAKES/RETURNS TO PARTICIPANTS COMPARISON (\$M)

	2001/02	2002/03	2003/04	2004/05	2005/06	2006/07	2007/08	2008/09	2009/10
Stakes	32,023	35,015	36,273	37,226	39,726	49,430	56,228	58,410	49,623
Race Subsidies	-	-	285	356	576	322	602	876	900
Total Stakes and Subsidies	32,023	35,015	36,558	37,582	40,302	49,752	56,830	59,286	50,523
Removal of Noms and Accept Fees on non G&L races	-	-	-	-	-	1,821	4,065	4,200	3,867
Savings to Owners	0	0	0	0	0	1,821	4,065	4,200	3,867
Payment of riding fees on behalf of owners	-	-	-	-	-	-	1,660	3,047	3,050
NZRB Starter Incentive	-	-	-	500	543	792	-	-	-
Rider Engagement Fee	-	-	-	-	-	-	140	150	205
Minimum Riding Allowance	-	-	-	-	-	-	-	57	57
Returns to Participants	0	0	0	500	543	792	1,800	3,254	3,281
Total Returns	32,023	35,015	36,558	38,082	40,845	52,365	62,695	66,740	57,672
Year on year % Increase	-0.6%	9.3%	4.4%	4.2%	7.3%	28.2%	19.7%	6.5%	-13.6%
Cummulative % Increase									79.0%

TOTAL RETURNS TO PARTICIPANTS

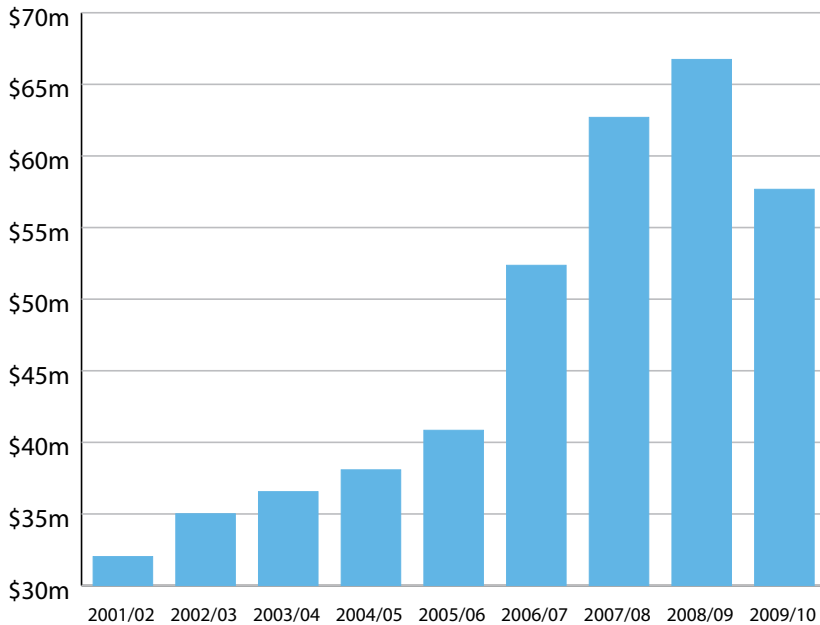

“The decline in total returns to participants in 2009/10 ended seven years of annual increases starting in 2002/03”

RACES PER SEASON

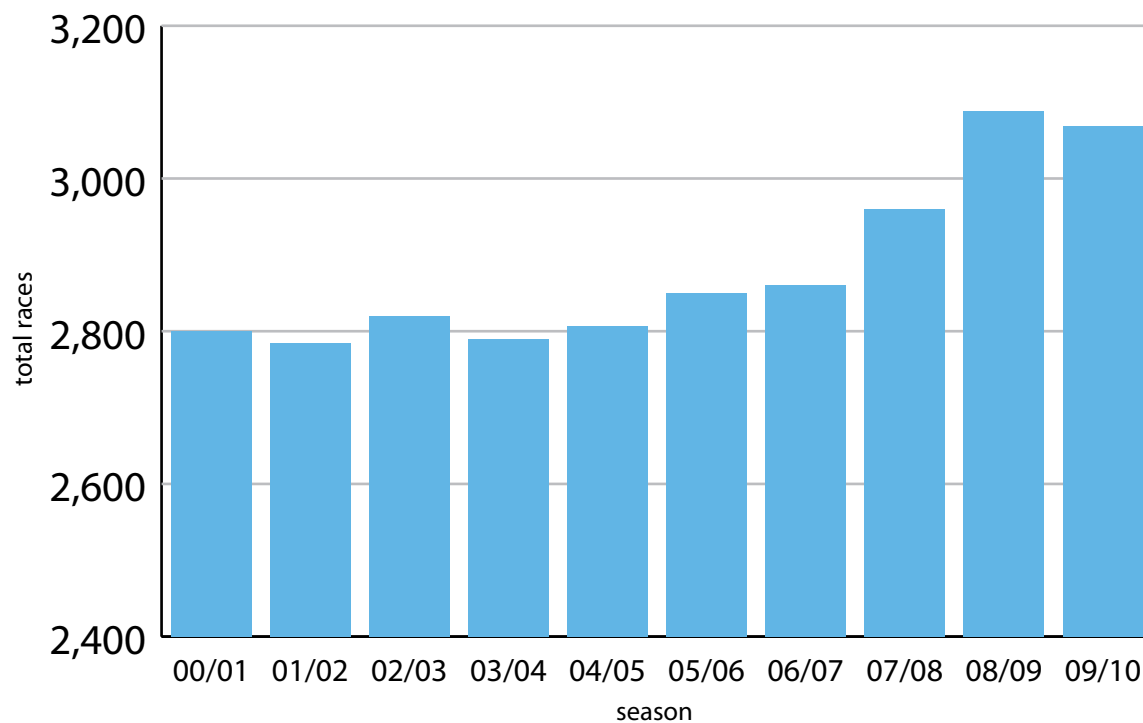

INDIVIDUAL STARTERS PER SEASON

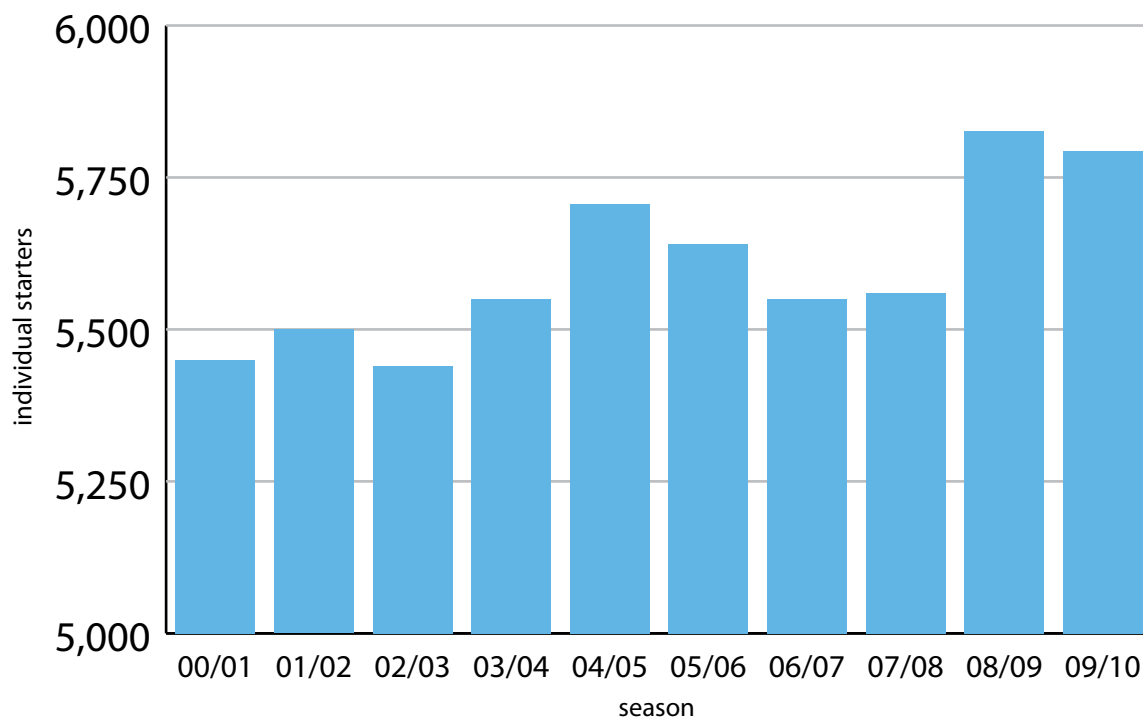

TOTAL DOMESTIC TAB SALES BY CODE 1999/00 vs 2009/10

	1999/00 ACTUAL (\$'000)	2009/10 ACTUAL (\$'000)	% CHANGE
Thoroughbreds	464,000	415,200	-11.0%
Harness	267,000	244,800	-8.4%
Greyhounds	93,000	109,800	11.8%
Total Domestic TAB Sales	824,000	769,800	-6.7%

MARKET SHARE BY CODE (BASED ON DOMESTIC TAB SALES LAST 10 YEARS)

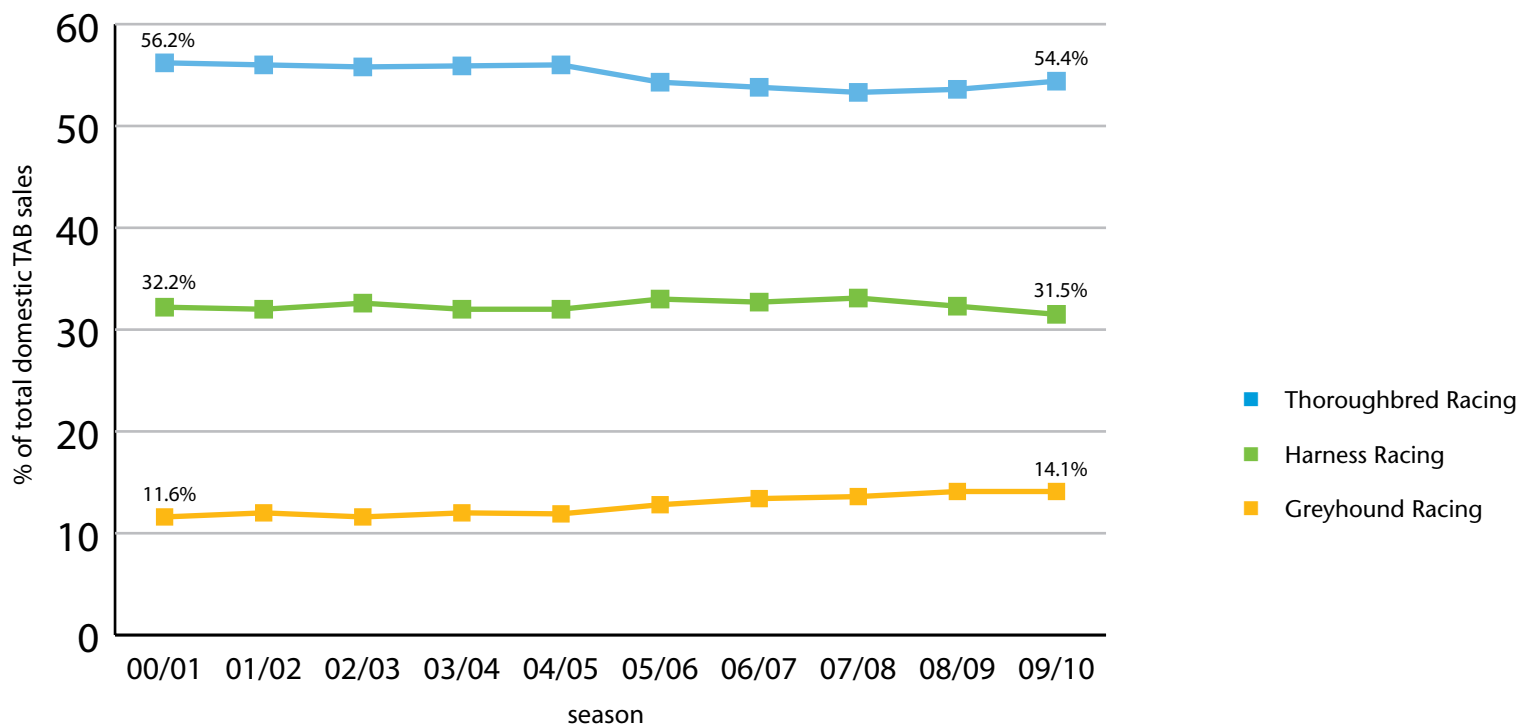

“Thoroughbreds’ domestic market share of wagering has decreased 2.6% over the last 10 years; all of it to greyhound racing”

RETURNS TO OWNERS

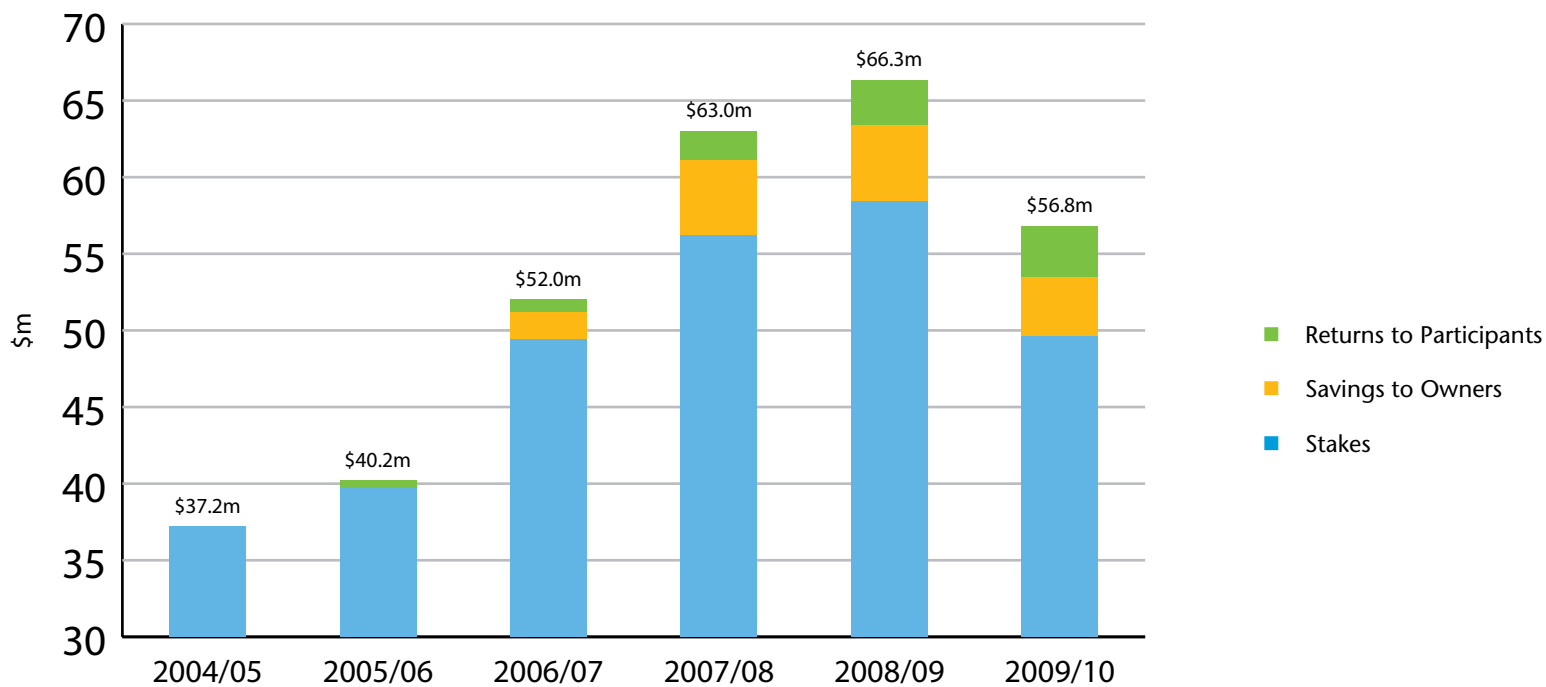

LOCATION OF TOP 30 TRAINING CENTRES

BY TOTAL STARTS PRODUCED 2009/10 SEASON

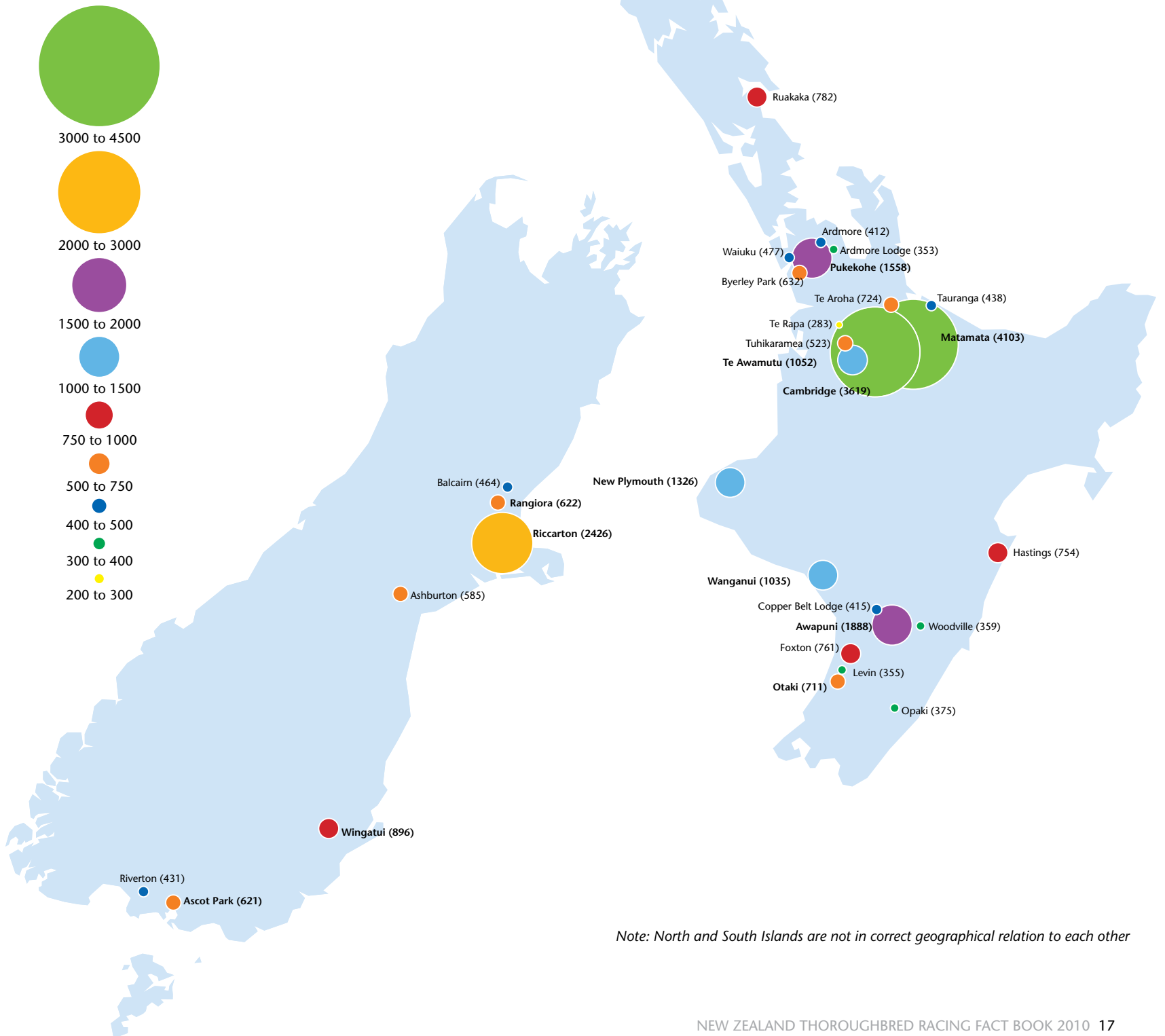

Note: North and South Islands are not in correct geographical relation to each other

MAP OF TRACKS

NORTH ISLAND

SOUTH ISLAND

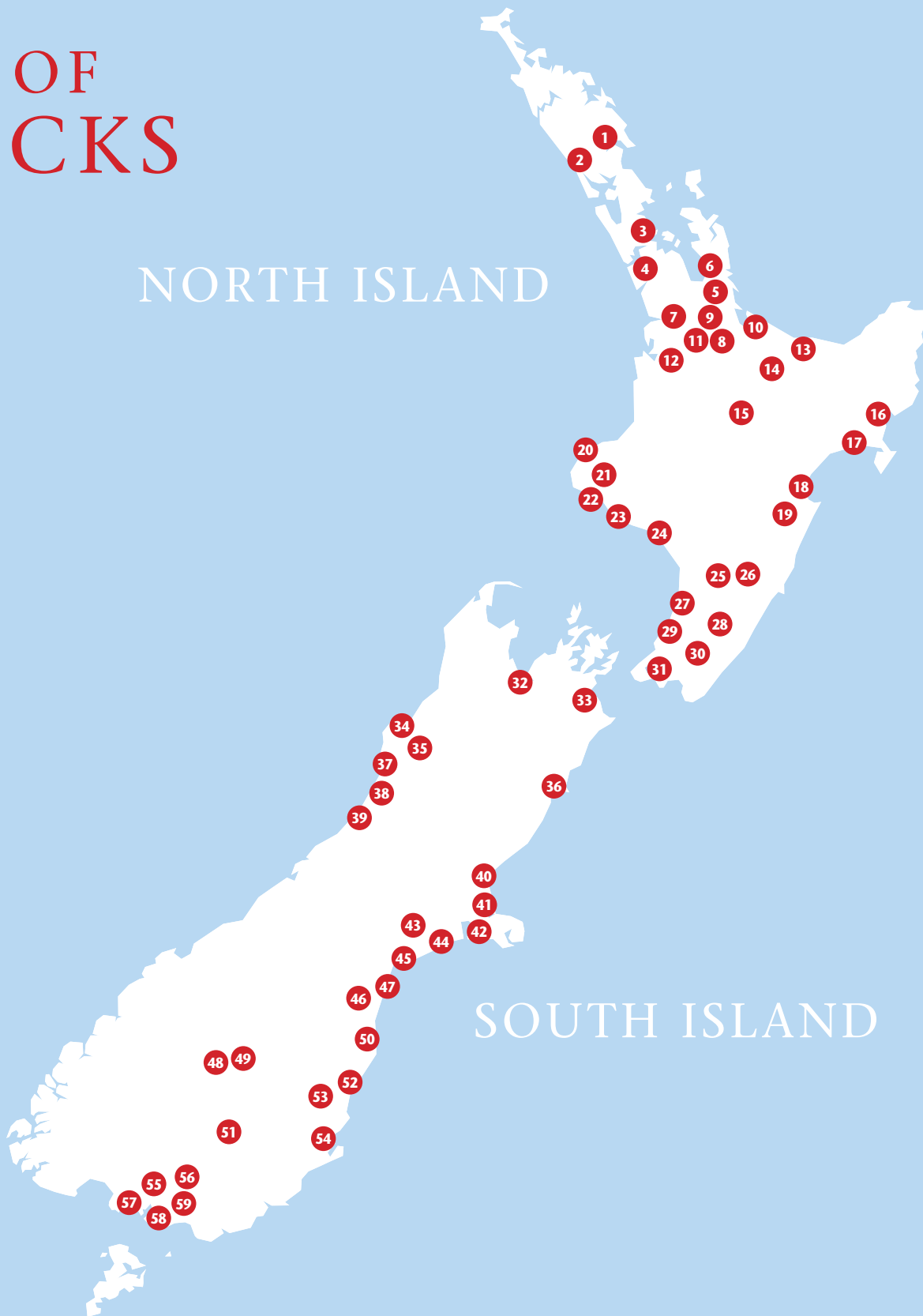

NORTH ISLAND

- 1 Whangarei (Ruakaka) ●●
- 2 Dargaville ●
- 3 Auckland
 - Ellerslie ●
 - Avondale ●●
 - Alexandra Park ●
 - Manukau Sports Bowl ●
- 4 Pukekohe ●
- 5 Paeroa ●
- 6 Thames (Parawai) ●●
- 7 Hamilton (Te Rapa) ●
- 8 Matamata ●
- 9 Te Aroha ●●
- 10 Tauranga ●●
- 11 Cambridge ●●
- 12 Te Awamutu ●●
- 13 Te Teko ●
- 14 Rotorua (Arawa Park) ●
- 15 Taupo ●
- 16 Gisborne (Makaraka) ●
- 17 Wairoa (Te Kupenga) ●
- 18 Hastings ●
- 19 Waipukurau ●
- 20 New Plymouth (Pukekura Raceway) ●●
- 21 Stratford (Te Kapua) ●●
- 22 Hawera ●●
- 23 Waverley ●
- 24 Wanganui
 - Wanganui ●●
 - Hatrick Raceway ●
- 25 Palmerston North
 - Awapuni ●
 - Manawatu Raceway ●●
- 26 Woodville ●
- 27 Foxton ●
- 28 Masterton (Solway Showgrounds) ●
- 29 Otaki ●●
- 30 Tauherenikau ●●
- 31 Wellington
 - Trentham ●

SOUTH ISLAND

- 32 Nelson (Richmond Park) ●
 - 33 Blenheim (Waterlea) ●●
 - 34 Westport (Patterson Park) ●
 - 35 Reefton ●●
 - 36 Kaikoura (South Bay) ●
 - 37 Greymouth
 - Omoto ●
 - Victoria Park ●
 - 38 Kumara ●
 - 39 Hokitika ●●
 - 40 Rangiora ●
 - 41 Christchurch
 - Riccarton ●
 - Addington ●●
 - 42 Motukarara (Banks Peninsula) ●●
 - 43 Methven ●
 - 44 Ashburton ●●
 - 45 Geraldine (Orari) ●
 - 46 Kurow ●
 - 47 Timaru (Pharlap Raceway) ●●
 - 48 Cromwell ●
 - 49 Omakau ●●
 - 50 Waimate ●●
 - 51 Roxburgh ●
 - 52 Oamaru ●●
 - 53 Waikouaiti ●●
 - 54 Dunedin
 - Forbury Park ●●
 - Wingatui ●
 - 55 Winton (Central Southland Raceway) ●●
 - 56 Gore ●●
 - 57 Riverton ●
 - 58 Invercargill (Ascot Park) ●●●
 - 59 Wyndham (Young Quinn Raceway) ●●
- Thoroughbred Racing
● Harness Racing
● Greyhound Racing



NUMBER OF LICENCEES

NUMBER OF LICENCEES	2007/08	2008/09	2009/10
Public Trainers	353	374	370
Permit-to-train	372	413	409
Owner Trainer	437	437	458
Total Number of Trainers	1162	1224	1237
Jockeys	112	131	133
Apprentice Jockeys	69	53	47
Amateur Riders	26	43	41
Total Number of Riders	207	227	221
Stablehands (Non-Riding)	570	709	744
Stablehands (Riding)	421	506	528
Trackriders	133	151	175
Total	1124	1366	1447

“There are 22.4% less trainers registered with NZTR now than there were in 1999/2000. However, the only category in which the decline has been significant is the Owner-Trainer (Class C).”

LICENSED JOCKEYS

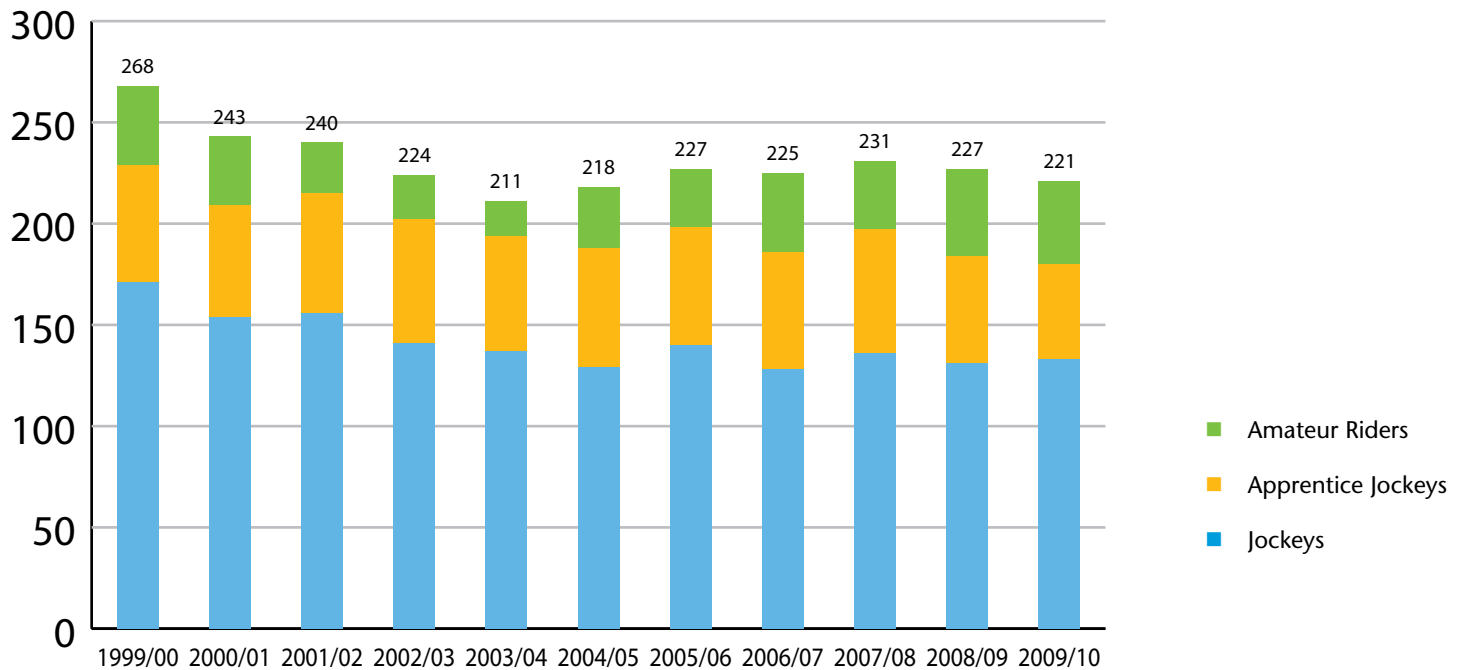

LICENSED TRAINERS

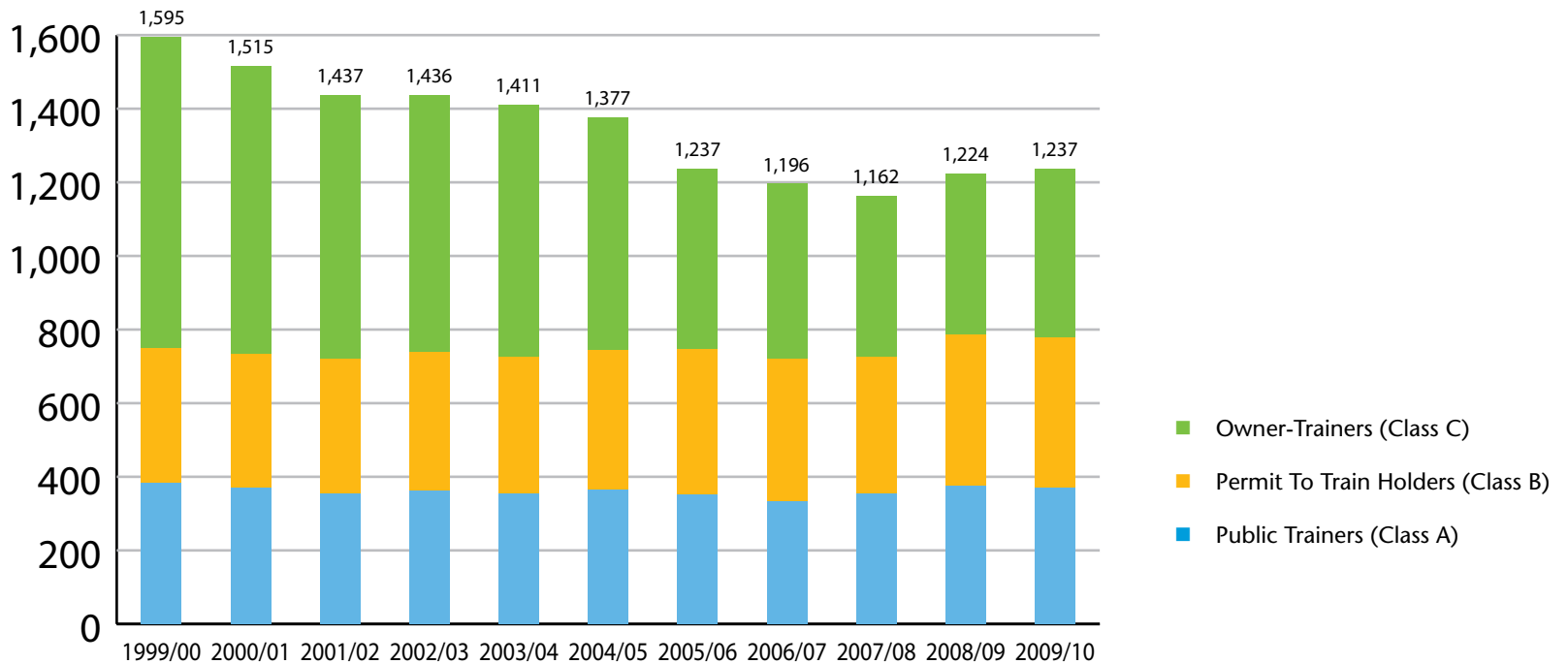

REGIONAL ALIGNMENT OF STAKES, STARTERS, RACES & POPULATIONS

2009/10 SEASON

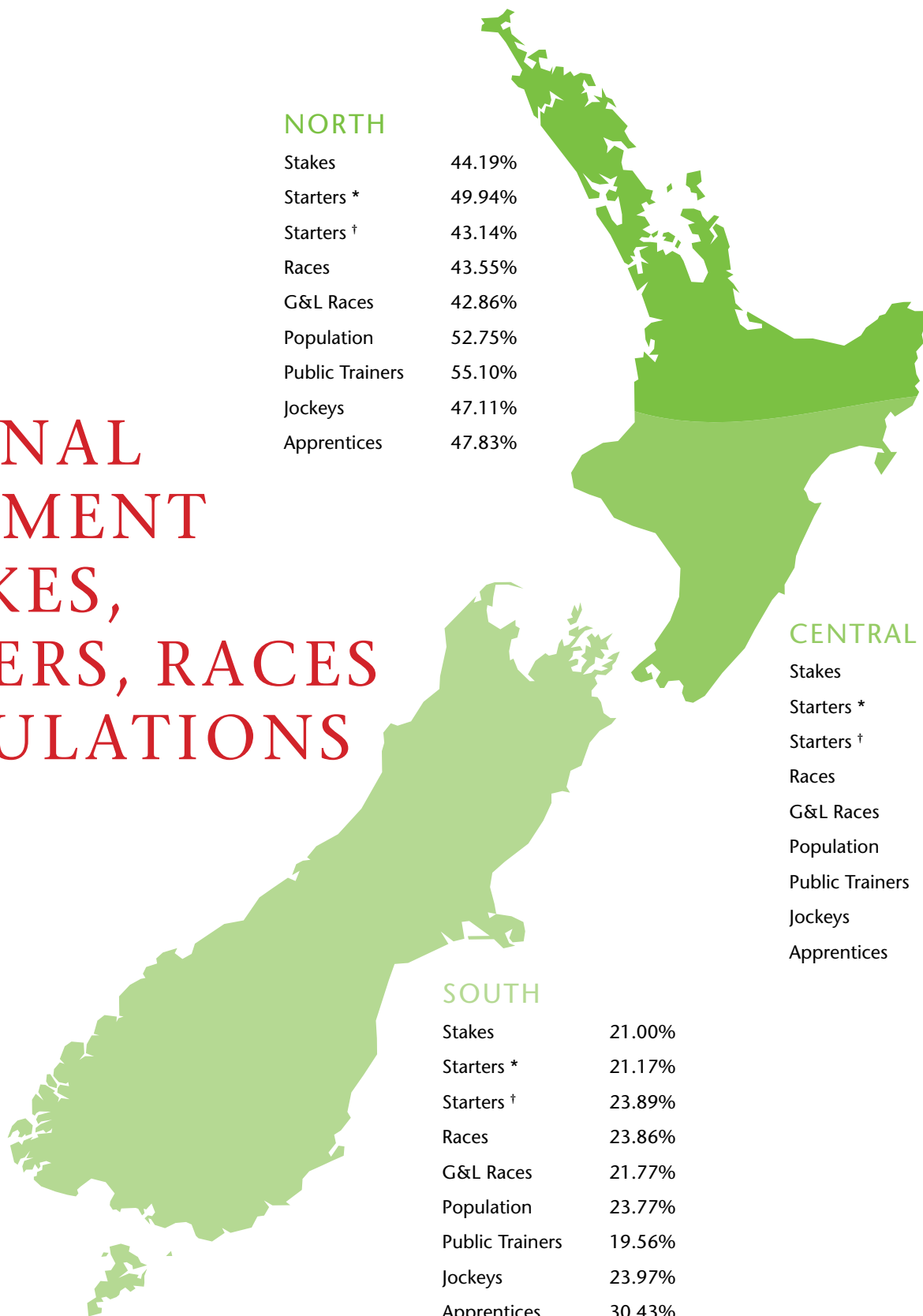

NORTH

Stakes	44.19%
Starters *	49.94%
Starters †	43.14%
Races	43.55%
G&L Races	42.86%
Population	52.75%
Public Trainers	55.10%
Jockeys	47.11%
Apprentices	47.83%

CENTRAL

Stakes	34.81%
Starters *	28.89%
Starters †	32.98%
Races	32.59%
G&L Races	35.37%
Population	23.48%
Public Trainers	25.34%
Jockeys	28.93%
Apprentices	21.74%

SOUTH

Stakes	21.00%
Starters *	21.17%
Starters †	23.89%
Races	23.86%
G&L Races	21.77%
Population	23.77%
Public Trainers	19.56%
Jockeys	23.97%
Apprentices	30.43%

Starters * – Stabled
Starters † – Raced

PREMIERSHIPS

LEADING TRAINERS 2009/10 SEASON

TRAINER	STARTS	1 ^{STS}	2 ^{NDS}	3 ^{RDS}	STAKES	G&L	S/R
Walker M W	639	108	82	76	\$1,979,430	10	5.92
Sargent J G	466	80	51	47	\$1,923,695	9	5.83
Pitman M R	676	74	77	72	\$894,957	4	9.14
Latta L M	551	58	61	44	\$816,486	1	9.5
McKee S J	412	56	41	35	\$1,430,683	11	7.36
Myers K T	312	53	40	42	\$739,100	2	5.89
Rogerson Graeme & Debbie	522	50	58	60	\$1,645,347	7	10.44
Wheeler J R	581	50	46	47	\$858,973	5	11.62
Gray K	415	45	39	44	\$788,979	3	9.22
Moroney Mike & Paul	385	44	43	28	\$882,634	2	8.75
Scott A D	271	44	38	25	\$1,015,378	3	6.16

LEADING JOCKEYS 2009/10 SEASON

JOCKEY	RIDES	1 ^{STS}	2 ^{NDS}	3 ^{RDS}	STAKES	G&L	S/R
Bosson O P	835	158	121	108	\$3,273,906	11	5.28
McDonald J B *	843	151	136	111	\$2,222,230	8	5.58
Du Plessis M R	783	126	91	73	\$2,593,802	13	6.21
Allpress L J	835	108	92	91	\$1,383,075	8	7.73
Johnson C W	719	88	80	67	\$881,942	1	8.17
Spratt S C	696	76	79	67	\$1,592,860	7	9.16
Collett J R *	701	74	61	61	\$955,714	4	9.47
Grylls C J	821	72	70	53	\$1,292,021	3	11.4
Myers R J *	595	71	74	72	\$793,320	1	8.38
Coleman M T	463	70	63	58	\$1,247,305	6	6.61

* = Apprentice Jockey



MARK WALKER



OPIE BOSSON

EXPORTS/HORSES IN TRAINING/FOAL CROP

	2000/01	2001/02	2002/03	2003/04	2004/05	2005/06	2006/07	2007/08	2008/09	2009/10
Horses Exported	1,827	1,913	1,757	1,694	1,890	1,877	1,830	1,577	1,354	1,511
Horses Raced	5,462	5,493	5,469	5,564	5,706	5,642	5,566	5,221	5,826	5,794
Foal Crop	4,953	5,066	5,060	4,683	4,509	4,522	4,264	4,126	4,224	4,132*

* At the time of publication

“Exports have decreased 15% in the last ten years in line with the foal crop”



LEADING 2YO'S 2009/10 SEASON

HORSE **STARTS** **1STS** **2NDS** **3^{RDS}** **4THS** **STAKES**

LEADING 2YO COLTS & GELDINGS

Icepin	g	6	2	1	0	1	\$228,640
Cellarmaster	c	9	3	4	1	0	\$176,938
Nacho Man	g	5	3	0	0	0	\$153,125
Jimmy Choux	c	8	3	2	2	0	\$115,050
Lion Tamer	c	5	3	0	1	0	\$80,375
Everlasting	c	5	1	0	2	1	\$61,275
Upsala	c	8	2	2	1	1	\$46,300
Hoofit	c	9	1	2	0	2	\$34,500
Big River	c	4	2	0	0	1	\$33,025
Encosta Diablo	c	3	2	1	0	0	\$32,225

LEADING 2YO FILLIES

Sister Havana		3	1	1	0	0	\$572,500
Banchee		6	3	1	1	0	\$279,050
Twilight Savings		5	3	1	0	1	\$53,575
Smoulder		4	3	0	1	0	\$43,100
Dating		4	3	0	0	1	\$40,925
Irish Jewel		3	1	0	0	0	\$34,375
Extra Explosive		4	2	1	0	0	\$30,575
Elle Tresor		6	1	1	0	1	\$20,750
Kallisan		5	1	3	0	1	\$18,425
Princess Emmy		5	1	1	2	0	\$16,975

LEADING 2YO OVERALL

Sister Havana	f	3	1	1	0	0	\$572,500
Banchee	f	6	3	1	1	0	\$279,050
Icepin	g	6	2	1	0	1	\$228,640
Cellarmaster	c	9	3	4	1	0	\$176,938
Nacho Man	g	5	3	0	0	0	\$153,125
Jimmy Choux	c	8	3	2	2	0	\$115,050
Lion Tamer	c	5	3	0	1	0	\$80,375
Everlasting	c	5	1	0	2	1	\$61,275
Twilight Savings	f	5	3	1	0	1	\$53,575
Upsala	c	8	2	2	1	1	\$46,300

LEADING 3YO'S 2009/10 SEASON

HORSE **STARTS** **1STS** **2^{NDS}** **3^{RDS}** **4THS** **STAKES**

LEADING 3YO COLTS & GELDINGS

Military Move	g	8	2	2	1	1	\$1,502,775
Corporal Jones	g	6	2	3	1	0	\$429,725
Time Keeper	c	18	5	0	5	1	\$294,325
Joey Massino	c	9	4	1	0	1	\$236,000
Handsome Zulu	g	9	1	3	1	2	\$213,050
Keyora	c	10	3	1	0	0	\$131,925
Clapton	g	3	0	0	1	1	\$88,050
I Am Sam	g	10	5	1	2	0	\$70,148
Riomoral	g	7	3	1	1	0	\$60,600
King Raedwald AUS	c	9	3	0	1	2	\$52,725

LEADING 3YO FILLIES

Katie Lee AUS		10	5	2	2	0	\$974,750
Keep The Peace		8	4	3	0	0	\$300,950
Zarzuela		10	4	2	1	1	\$290,875
Eileen Dubh		9	2	1	3	0	\$159,975
November Rain		12	2	5	2	1	\$146,225
St Germaine		11	2	3	0	1	\$125,750
Adaline AUS		11	3	2	1	0	\$109,650
Corsage		10	0	2	2	3	\$71,775
Veronica Franco		7	3	0	1	3	\$66,725
A Chance To Dream AUS		8	3	2	0	1	\$65,600

LEADING 3YO OVERALL

Military Move	g	8	2	2	1	1	\$1,502,775
Katie Lee AUS	f	10	5	2	2	0	\$974,750
Corporal Jones	g	6	2	3	1	0	\$429,725
Keep The Peace	f	8	4	3	0	0	\$300,950
Time Keeper	c	18	5	0	5	1	\$294,325
Zarzuela	f	10	4	2	1	1	\$290,875
Joey Massino	c	9	4	1	0	1	\$236,000
Handsome Zulu	g	9	1	3	1	2	\$213,050
Eileen Dubh	f	9	2	1	3	0	\$159,975
November Rain	f	12	2	5	2	1	\$146,225

LEADING 4YO'S AND OVER 2009/10 SEASON

HORSE		STARTS	1 ^{STS}	2 ^{NDS}	3 ^{RDS}	4 ^{THS}	STAKES
Vosne Romanee	7 g	8	3	0	0	2	\$973,500
Vonusti	5 g	11	3	3	1	0	\$685,650
Zavite	7 h	1	1	0	0	0	\$600,000
Wall Street	5 g	8	6	0	0	0	\$358,250
Red Ruler	5 g	7	3	1	1	1	\$319,063
Tavistock	4 h	8	3	1	1	0	\$297,950
Ginga Dude	6 g	7	2	1	2	0	\$284,150
Ekstreme	4 m	8	3	1	0	0	\$235,000
Booming	5 g	7	3	1	0	1	\$229,225
Daffodil	4 m	5	2	0	1	2	\$215,790

LEADING OVERALL HORSES 2009/10 SEASON

HORSE		STARTS	1 ^{STS}	2 ^{NDS}	3 ^{RDS}	4 ^{THS}	STAKES
Military Move	3 g	8	2	2	1	1	\$1,502,775
Katie Lee AUS	3 f	10	5	2	2	0	\$974,750
Vosne Romanee	7 g	8	3	0	0	2	\$973,500
Vonusti	5 g	11	3	3	1	0	\$685,650
Zavite	7 h	1	1	0	0	0	\$600,000
Sister Havana	2 f	3	1	1	0	0	\$572,500
Corporal Jones	3 g	6	2	3	1	0	\$429,725
Wall Street	5 g	8	6	0	0	0	\$358,250
Red Ruler	5 g	7	3	1	1	1	\$319,063
Keep The Peace	3 f	8	4	3	0	0	\$300,950

VOSNE ROMANEE



MILITARY MOVE



EXPORTS 2009/10 SEASON

DESTINATION	HORSES	MALE	FEMALE	4+YO	3YO	2YO	1YO	<1YO
Australia	891	444	447	302	96	181	273	39
Great Britain	9	9	0	9	0	0	0	0
Hong Kong	159	158	1	17	92	50	0	0
Ireland	1	1	0	1	0	0	0	0
Japan	3	1	2	0	0	0	3	0
Korea	21	19	2	0	0	21	0	0
Macau	98	93	5	23	45	30	0	0
Malaysia	46	41	5	13	16	17	0	0
Mexico	1	1	0	0	1	0	0	0
New Caledonia	29	3	26	14	4	7	2	2
Oman	3	3	0	3	0	0	0	0
Philippines	2	0	2	0	0	1	1	0
Singapore	236	217	19	21	114	101	0	0
South Africa	3	2	1	0	0	0	3	0
United States of America	9	4	5	8	1	0	0	0
Total	1511	996	515	411	369	408	282	41

IMPORTS 2009/10 SEASON

COUNTRY OF BIRTH	HORSES	MALE	FEMALE	4+YO	3YO	2YO	1YO	<1YO
Australia	574	264	310	193	27	23	122	209
Canada	2	1	1	2	0	0	0	0
France	2	0	2	2	0	0	0	0
Germany	1	0	1	1	0	0	0	0
Great Britain	10	3	7	10	0	0	0	0
Ireland	8	3	5	8	0	0	0	0
New Zealand	3	0	3	3	0	0	0	0
South Africa	2	2	0	2	0	0	0	0
United States of America	19	5	14	19	0	0	0	0
Total	621	278	343	240	27	23	122	209

NATIONAL RACE RECORD TIMES

DISTANCE	TIME	COURSE	HORSE	WEIGHT	YEAR
800m	44.41	Riccarton Park	Lady Libertine	54.0 kg	2002
850m	47.47	Riccarton Park	Royal Pass	51.5 kg	1997
900m	50.35	Riccarton Park	Tra Cee	55.0 kg	2006
1000m	54.20	Riccarton Park	Ticklish	57.0 kg	2006
1100m	1.02.24	Riccarton Park	Miss Paris House	54.0 kg	2000
1200m	1.06.59	Trentham	Victory Dias	49.5 kg	1993
1300m	1.14.45	Ellerslie	High Regards	53.0 kg	1985
1400m	1.20.21	Riccarton Park	Mr. Dexter	54.0 kg	2007
1500m	1.28.46	Riccarton Park	Roualyn	57.0 kg	2008
1600m	1.32.08	Ellerslie	Corndale	56.0 kg	1993
1800m	1.47.09	Riccarton Park	Najaba	52.5 kg	1990
2000m	1.58.80	Te Rapa	Captain Cook	52.0 kg	1992
2100m	2.07.03	Te Rapa	Alvator	55.2 kg	1985
2200m	2.11.91	Avondale	Tethys	51.0 kg	1993
2300m	2.20.22	Te Rapa	Prince Alibhal	51.0 kg	1993
2400m	2.24.91	Te Rapa	The Filbert	58.0 kg	1986
2500m	2.32.41	Trentham	Freequent	54.5 kg	1995
2600m	2.40.51	Ascot Park	Sea Swift	51.5 kg	1986
2800m	2.54.00	Trentham	Lumley Lass	54.0 kg	1977
3200m	3.15.59	Trentham	Daria's Fun	53.5 kg	1988

THE FILBERT SETS THE 2400 METRE NZ RECORD IN THE WAIKATO TIMES CUP AT TE RAPA RECORDING A TIME OF 2 MINUTES 24.91 SECONDS CARRYING 58KG





Rich Hill Stud
One of Australasia's
leading thoroughbred
nurseries.



...a commitment to quality

www.richhillstud.co.nz



BREEDING

THOROUGHBRED BREEDING SUMMARY

	2004/05	2005/06	2006/07	2007/08	2008/09	2009/10
Registered broodmares	7012	7498	7332	7470	8326	7098
Total mares served	6872	6558	6623	6757	6483	6488
Stallions	204	196	201	177	166	167
Foals	4596	4518	4349	4126	4224	4132*

* At the time of publication

“The number of registered broodmares has decreased 15% since the previous season”



NEW ZEALAND-BRED GROUP ONE WINS IN AUSTRALIA

SEASON	GROUP ONE WINS IN AUSTRALIA
1996/97	14
1997/98	20
1998/99	18
1999/00	13
2000/01	10
2001/02	19
2002/03	7
2003/04	6
2004/05	7
2005/06	9
2006/07	4
2007/08	14
2008/09	18
2009/10	11

“New Zealand bred horses won 84 stakes races in Australia in 2009/10, 6 better than the previous season and 3 better than the decade’s previous best of 81, achieved in the 2000/01 season”

INTERNATIONAL NEW ZEALAND BRED GROUP ONE WINNERS IN 2009/10

HONG KONG

Super Satin
Beauty Flash
Able One
Fellowship

SINGAPORE

Race Ahead
Green Birdie
Intercept

SOUTH AFRICA

Gold Onyx

AUSTRALIA

Efficient
Jessicabeel
Metal Bender
Miss Keepsake
Monaco Consul
More Joyous
Rangirangdoo
So You Think
Velocitea
Zabrasvie



MONACO CONSUL ON THE WAY TO WINNING THE VICTORIA DERBY

SIRE PREMIERSHIPS 2009/10

LEADING SIRES	TOP STAKES EARNER	NO OF STARTERS	NO OF STARTS	WINNERS
Volksraad (GB)	Military Move	112	725	44
Pins (AUS)	Katie Lee (AUS)	118	695	61
Zabeel	Zavite	65	379	37
Pentire (GB)	Corporal Jones	75	486	36
Montjeu (IRE)	Wall Street	62	393	28
Keeper (AUS)	Keep The Peace	109	680	49
Electronic Zone (USA)	Vosne Romanee	30	194	15
Stravinsky (USA)	Time Keeper	58	409	32
Ustinov (AUS)	Vonusti	56	351	13
O'Reilly	Joey Massino	98	485	34

LEADING SIRES OF 3YO'S	TOP STAKES EARNER	NO OF STARTERS	NO OF STARTS	WINNERS
Volksraad (GB)	Military Move	35	214	16
Pins (AUS)	Katie Lee (AUS)	25	113	12
Keeper (AUS)	Keep The Peace	44	272	22
Stravinsky (USA)	Time Keeper	13	93	9
Pentire (GB)	Corporal Jones	17	78	7
Zabeel	Zarzuela	18	77	9
Bachelor Duke (USA)	Keyora	24	132	13
O'Reilly	Joey Massino	24	132	10
Handsome Ransom (AUS)	Handsome Zulu	23	102	8
Captain Rio (GB)	Riomoral	27	177	17

LEADING SIRES OF 2YO'S	TOP STAKES EARNER	NO OF STARTERS	NO OF STARTS	WINNERS
General Nediym (AUS)	Sister Havana	8	26	5
Oratorio (IRE)	Banchee	3	16	2
Pins (AUS)	Icepın	17	41	5
Dubawi (IRE)	Cellarmaster	3	13	1
Mr. Nancho (ARG)	Nacho Man	8	20	1
Thorn Park (AUS)	Jimmy Choux	8	20	3
Storming Home (GB)	Lion Tamer	4	11	1
Traditionally (USA)	Smoulder	6	15	3
Volksraad (GB)	Charma	8	27	2
O'Reilly	Dating	17	32	2

RACES WON	PLACEGETTERS	INDIVIDUAL SW	STAKES RACES WON	TOTAL STAKES MONEY NZ\$
66	70	6	8	\$2,843,070
83	63	3	7	\$2,332,066
55	43	4	6	\$1,582,063
51	46	2	3	\$1,311,282
46	36	4	7	\$1,256,028
74	63	4	5	\$1,194,186
23	14	1	3	\$1,182,376
53	34	2	4	\$1,118,050
22	27	1	1	\$917,963
55	45	2	3	\$828,361

RACES WON	PLACEGETTERS	INDIVIDUAL SW	STAKES RACES WON	TOTAL STAKES MONEY NZ\$
23	21	2	2	\$1,802,162
19	12	1	5	\$1,112,585
35	26	3	4	\$720,925
16	10	1	2	\$522,280
10	9	0	0	\$498,912
12	12	1	3	\$345,025
19	10	2	3	\$325,345
15	13	1	2	\$324,310
11	11	0	0	\$297,850
23	20	2	2	\$272,052

RACES WON	PLACEGETTERS	INDIVIDUAL SW	STAKES RACES WON	TOTAL STAKES MONEY NZ\$
6	4	2	2	\$685,675
5	2	2	3	\$325,350
6	5	1	1	\$258,340
3	2	1	2	\$179,788
3	4	1	2	\$160,425
5	3	1	1	\$137,950
3	2	1	2	\$82,575
6	3	1	1	\$66,300
2	5	0	0	\$56,275
4	6	1	1	\$55,025

“Volksraad has been champion Sire in New Zealand seven times; for six straight seasons between 2001/02 and 2006/07, and in 2009/10, having commenced stud duties in 1993”

Take a bow **HIGH CHAPARRAL**



High Chaparral at Windsor Park

Since the Australian Derby was first run at Randwick in 1861 only two sire's have achieved the remarkable feat of providing the first three placegetters in the great Classic.

Both world class racehorses, they are the immortal NZ-bred **Carbine**, the source of the trifecta in 1897 and **High Chaparral**, who gained that glory last season.

History illustrates the significance of the achievement. Inbetween Carbine and High Chaparral rest some incredible tales of stallion success but few would rival the impact made here by High Chaparral.

With just two full crops to race, aside from his Australian Derby trifecta, High Chaparral has also sired a Victoria Derby winner, a dual W S Cox Plate victor, together with a Caulfield Cup hero. What an accomplishment for such a young stallion.

High Chaparral initially stood at **Windsor Park Stud** and while in residence sired outstanding Australian Gr.1 winner **Shoot Out** and Windsor Park graduates **So You Think**, **Monaco Consul** and **Descarado**.

Other recent Windsor Park yearling draft alumnae include New Zealand Derby winner **Military Move**, South African 2YO Gr.1 winner **Gold Onyx** along with Hong Kong Gr.1 winner **Beauty Flash**.

A strong focus of Windsor Park's 2011 Karaka yearling draft will be 21 yearlings by the sensational High Chaparral.

In addition Windsor Park will offer an outstanding line of yearlings by their eight-times Champion Sire **Volkraad**, impressive young Gr.1-producing sire **Thorn Park** and classic producing sire **Golan**.

Come directly to the source. Contact Windsor Park Stud to arrange a viewing of their yearlings or for further information on their 2011 Karaka yearling draft.

Ph - 64 7 827 6656
Fax - 64 7 827 8262
E-mail - horses@windsorpark.co.nz
Web - windsorparkstud.co.nz

The source . . . Karaka 2011

WINDSOR
PARK STUD

SALES

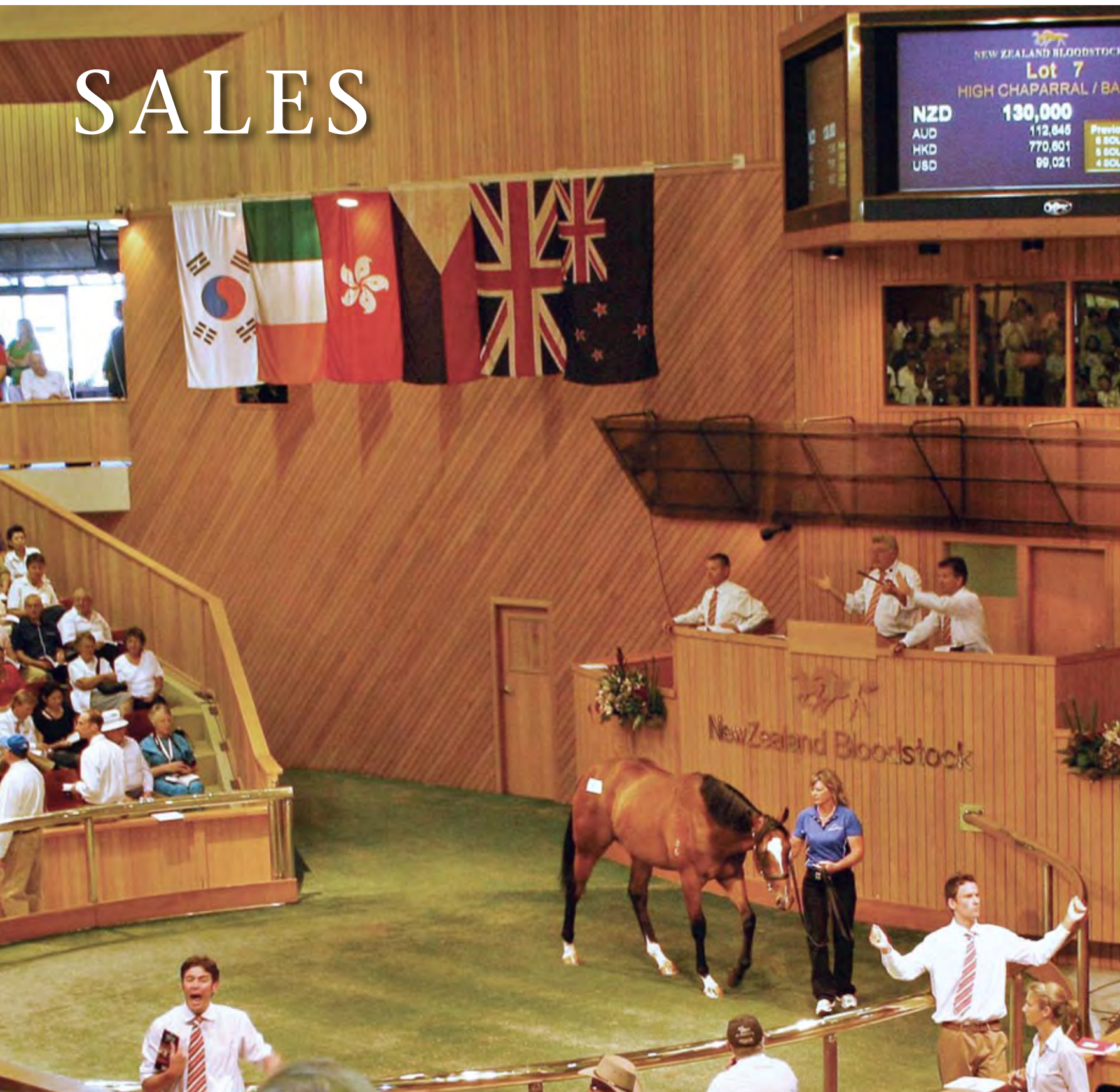

NEW ZEALAND BLOODSTOCK
Lot 7
HIGH CHAPARRAL / BA
NZD 130,000
AUD 112,848
HKD 770,601
USD 99,021
Previous
8 SOL
8 SOL
4 SOL

New Zealand Bloodstock

COMBINED YEARLING SALES STATISTICS

	2004	2005	2006	2007	2008	2009	2010
Lots Catalogued	1532	1477	1528	1362	1555	1710	1621
Withdrawn	175	158	202	123	136	143	145
Offered	1357	1319	1326	1239	1419	1567	1476
Passed	244	290	283	216	248	368	347
Lots Sold	1113	1029	1043	1023	1171	1199	1129
Clearance Rate	82%	78%	79%	83%	83%	77%	76%
Aggregate	\$60,631,650	\$69,628,350	\$65,721,500	\$81,375,700	\$111,148,850	\$74,867,700	\$93,567,400
Average	\$54,476	\$67,666	\$63,012	\$79,546	\$94,918	\$62,442	\$82,876
Median	\$30,000	\$35,000	\$35,000	\$50,000	\$52,250	\$30,000	\$42,000

2010 Top Price – Zabeel x Diamond Like (Lot No. 373)	\$2,000,000
2009 Top Price – Encosta De Lago x Giovana Colt (Lot 7)	\$800,000
2008 Top Price – Redoute's Choice x Popsy Colt (Lot 299)	\$1,450,000
2007 Top Price – Zabeel x Sunline Colt (Lot 411)	\$2,000,000
2006 Top Price – Stravinsky x Grand Echezeaux Colt (Lot 341)	\$2,200,000

ZABEEL X DIAMOND LIKE



GROUP ONE WINNERS 2009/2010 NZ SALES

OFFERED FOR SALE BY NEW ZEALAND BLOODSTOCK

HORSE	PRICE (\$NZ)	VENDOR	BUYER	GROUP 1
Able One (Cape Cross x Gardenia)	\$270,000, RTR	Phoenix Park	P Beamish Bloodstock	HKJC Champions Mile (1600m)
Allez Wonder (Redoute's Choice x Luna Tudor)	600,000, K1	Trelawney Stud	Bart Cummings	2009 Toorak Handicap (1600m)
Banchee (Oratorio x Miss Jessie Jay)	375,000, K1	Hallmark Stud	Bruce Perry Bloodstock	2010 ARC Diamond Stakes (1200m)
Beauty Flash (Golan x Wychwood Rose)	\$65,000, K2	Halidon Hill	Dan O'Donnell	(HK-1) 2010 Hong Kong Classic Mile (1600m)
Efficient (Zabeel x Refused the Dance)	\$220,000, K1	Curraghmore Stud	Rogerson Bloodstock	2009 VRC Turnbull Stakes (2000m)
Eileen Dubh (Storm Creek x Vingtaine)	P/I, Carnival	Soliloquy Lodge	Not Applicable	2009 Levin Classic (1600m)
Ekstreme (Ekraar x Cashcade)	P/I, K2	Twin Pines	Not Applicable	2009 Captain Cook Stakes (1600m)
Gold Onyx (Black Minnaloushe x Egoi Lass)	\$80,000, K1	Windsor Park Stud	NZB as agent	2010 Premier's Champion Stakes (1600m)
Jessicabeel (Zabeel x More Diamonds)	\$220,000, K1	Cambridge Stud	John O'Shea Bloodstock	2010 AJC Schweppes Sydney Cup (3200m)
Juice (Bertolini x Call Minder)	\$20,000, Carnival	Seaton Park	John Wheeler	2010 NZB Breeders' Stakes (1600m)
Katie Lee (Pins x Miss Jessie Jay)	\$340,000, K1	Hallmark Stud	NZB as agent	2009 NZ 2000 Guineas (1600m) 2009 NZB 1000 Guineas (1600m)
Military Move (Volksraad x All Night Party)	\$110,000, RTR	Amity Lodge	Almond Lee	2010 New Zealand Derby (2400m)
Monaco Consul (High Chaparral x Argante)	\$100,000, K2	Windsor Park Stud	Paul Moroney Bloodstock	2009 Victoria Derby (2500m) 2009 AJC Spring Champion Stakes (2000m)
Mufhasa (Pentire x Sheila Cheval)	\$50,000, K2	Rich Hill Stud	David Archer	2010 Otaki - Maori WFA Classic (1600m)
Nacho Man (Mr Nancho x El Coriero)	\$27,000, K3	Maara Grange	Esker Lodge	2010 Manawatu Sires Produce Stakes (1400m)
Rangirangdoo (Pentire x She Wishes)	\$170,000, K1	Longlands Stud	Plumb Racing	2010 AJC Emirates Doncaster Handicap (1600m)
So You Think (High Chaparral x Triassic)	\$110,000, K1	Windsor Park Stud	DGR Thoroughbreds	2009 MVRC Tatts Cox Plate (2040m)
Tavistock (Montjeu x Upstage)	\$85,000, K2	Bloomsbury Stud	Andrew Campbell	2009 Mudgway Partsworld Stakes (1400m) 2010 Waikato Draught Sprint (1400m)
Time Keeper (Stravinsky x Organdy)	\$65,000, Carnival	The Oaks Stud	Mr GA Nicholson	2010 ARC Easter Handicap (1600m)
Veloce Bella (Volksraad x Wave to Lottie)	P/I, K2	JK Farm	Not Applicable	2010 Whakanui International Stakes (2000m)
Vonusti (Ustinov x Reasonably)	P/I, RTR	Halo Farm	Not Applicable	2010 Telegraph Handicap (1200m)
Vosne Romanee (Electronic Zone x Madison Avenue)	P/I, K2	Newbury Park	Not Applicable	2009 Kelt Capital Stakes (2040m) 2009 Zabeel Classic (2000m) 2010 ARC New Zealand Stakes (2000m)
Wall Street (Montjeu x Villa Wanda)	\$100,000, K1	Te Mania T'Breds	Paul Moroney Bloodstock	2010 Thorndon Mile (1600m)
Zabrasive (Zabeel x Danasia)	\$95,000, K1	Haunui Farm	Storm Thoroughbreds	2010 STC Rosehill Guineas (2400m)

**IT'S NO FLUKE THE TWO FASTEST HORSES
IN THE LAND CAME FROM THE SAME FARM!**



Exciting Highview bred, reared and trained mare Wealth Princess. Shown here on her way to recording her fourth straight win at Te Rapa over 1200m, breaking a 14 year old track record in the process (1.08.59)

HIGHVIEW HONOURS LIST FOR THE 2009/10 SEASON

WAIKATO - 1st Singapore TC Kranji Mile **SGP-1**, Saas Fee Stakes **SGP-G3**, 2nd Singapore TC Raffles Cup **SGP-1**

WEALTH PRINCESS - 1st BRC Glenlogan Park S **G3**, ARC Newmarket Handicap **L**, 2nd Waikato Draught Sprint **G1**, 2nd Tatts RC Winter Stakes **G1**.

THE HOMBRE - 1st BRC Rough Habit Plate **G3**, 2nd BRC Grand Prix S **G3**.

COUP ALIGN - 1st CJC Stewards S **G3**, CJC Pegasus S **L**

PENNACCHIO - 1st BRC Myer Spear Chief H **L** QLD Tatts R.C. Centenary Classic **M L**



Highview Stud

Standing Align, Danroad, Kashani and Sufficient.

1544 Kakaramea Road, RD10, Hamilton. PO Box 15-139, Hamilton.

Phone: +64 7 825 2649 • Email: gillovic@highview.co.nz • Web: www.highview.co.nz

WAGERING



NZ THOROUGHBRED WAGERING 2009/10

PERCENTAGE OF TURNOVER AND AVERAGE BET BY BET TYPE

	TURNOVER 08/09	TURNOVER 09/10	AVERAGE BET (\$) 08/09	AVERAGE BET (\$) 09/10
Win	26.9%	25.33%	5.81	5.69
Win – Fixed Odds	9.0%	11.26%	12.29	10.71
Place	23.2%	22.13%	5.40	5.32
Quinella	10.4%	10.23%	5.50	5.50
Trifecta	19.1%	17.02%	7.89	7.52
Double	3.7%	3.39%	6.30	6.07
Treble	3.7%	3.22%	11.28	10.41
Pick 6	1.7%	1.55%	22.83	17.88
Six Pack	0.2%	N/A	14.67	N/A
First 4	1.3%	2.84%	12.36	9.43
Quaddie	0.9%	3.03%	19.58	14.96

First 4's were introduced in December 2008; Quaddies in February 2009. Commingling of both these bet types commenced in March 2010. First 4's were available on all events from May 2010.

RACES, WAGERING AND STAKES

	2007/08	2008/09	2009/10
Meetings	323	333	328
Races	2,974	3,088	3,068
Stakes and Subsidies	56,227,702	58,409,592	49,623,492
Offcourse Turnover	392,654,834	377,198,503	365,255,790
Oncourse Turnover	48,399,563	46,605,840	45,896,505
FOB	41,117,132	42,120,142	52,710,737
Total Domestic turnover *	482,171,529	465,924,485	463,863,032

* Excludes Six Pack/Pick 6

“Total wagering turnover in 2009/10 in New Zealand was \$1.58bn, 4.5% higher than the previous year. Turnover growth was led by fixed odds betting on sports”

SUMMARY OF KEY WAGERING STATISTICS

BETTING TURNOVER	2000/01	2001/02	2002/03	2003/04	2004/05	2005/06	2006/07	2007/08	2008/09	2009/10
On-course (\$M)	48.23	46.68	48.22	46.46	45.48	44.24	47.78	48.60	46.61	45.90
Off-course (\$M)	388.05	373.64	373.91	373.11	389.31	382.37	385.09	392.50	377.20	365.29
Fixed odds (\$M)	n/a	n/a	1.58	3.74	8.77	30.01	32.77	41.15	42.12	51.18
Total Bets *	436.28	420.32	423.71	423.31	443.58	456.66	465.64	482.25	465.92	462.37

SOURCE OF OFF-COURSE TURNOVER

Win and Place	55.85%	57.77%	56.59%	55.87%	55.28%	51.63%	51.80%	51.47%	49.00%	47.49%
Double	3.42%	3.85%	4.29%	4.08%	4.00%	4.48%	4.20%	3.90%	3.90%	3.38%
Treble	2.66%	3.82%	4.72%	4.72%	4.65%	4.27%	4.20%	4.12%	4.00%	3.22%
Quinella	11.40%	11.66%	11.22%	10.57%	10.30%	9.64%	9.20%	9.87%	10.40%	10.23%
Trifecta	25.15%	21.87%	21.57%	21.74%	21.36%	20.47%	20.10%	19.80%	18.90%	17.02%
First 4 #	–	–	–	–	–	–	–	–	1.30%	2.84%
Quaddie #	–	–	–	–	–	–	–	–	0.90%	3.02%
Fixed Odds	n/a	n/a	0.04%	0.99%	2.20%	7.29%	7.60%	8.36%	9.50%	11.25%
Pick 6 and Six Pack	1.52%	1.03%	1.19%	2.02%	2.20%	2.22%	2.90%	2.47%	2.00%	1.55%
Total	100%	100%	100%	100%	100%	100%	100%	100%	100%	100%

* Excludes Six Pack/Pick 6

First 4 and Quaddie introduced in 2008/09 Season



TRAINING & DEVELOPMENT



THOROUGHBRED RACING TRAINING & DEVELOPMENT ORGANISATION CHART

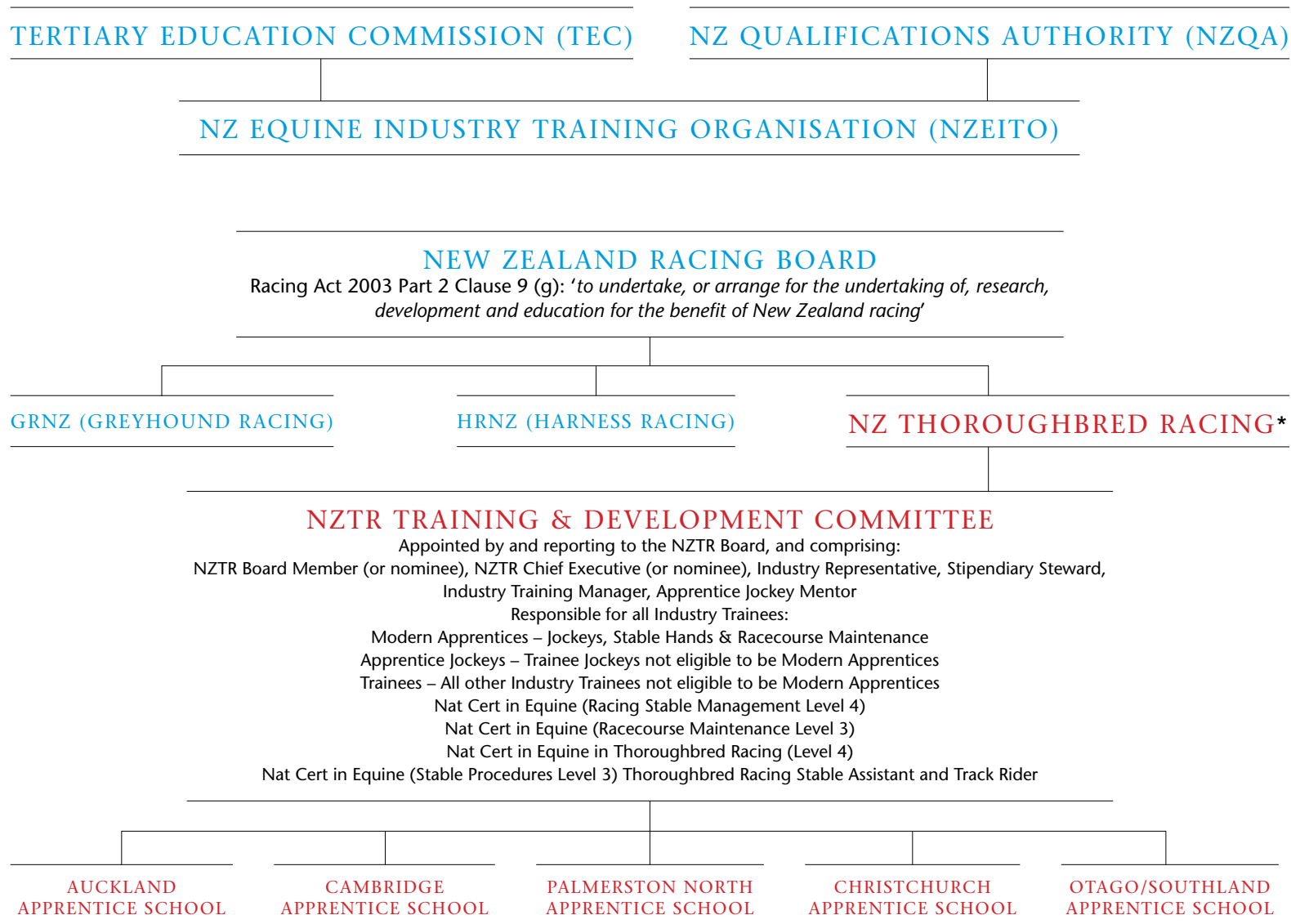

1 class of 3 hours per fortnight for all Apprentices – Apprentices (Levels 1-4)

* Training delivered under a required statutory vehicle for receiving Government funding, the NZ Equine Education Trust (NZEET)

TRAINING ENROLMENTS

ENROLMENTS IN EQUINE COURSES

	2003	2004	2005	2006	2007	2008	2009	2010
Apprentice Jockeys	73	74	62	65	66	69	53	56
Stable Grooms	8	10	16	21	14	15	15	24
Stable Managers	6	3	8	4	4	2	2	0
Stud Grooms	20	22	14	16	16	17	17	14
Racecourse Maintenance / Management Trainees	16	17	17	8	9	9	8	6

TRAINING AND DEVELOPMENT PROVISION

CURRENT THOROUGHBRED CODE EDUCATION AND TRAINING PROVISION

Apprentice Training	Off-job training at 5 Regional Apprentice Schools (3 hours every fortnight) at: (to Level 4) Pukekohe, Cambridge, Awapuni, Riccarton, Christchurch and Wingatui (under Christchurch direction)
Stable Procedures	By correspondence through NZ Equine Education Trust
Stable Management	By correspondence through NZ Equine Education Trust
Racecourse Management	Off-job training through the NZ Sports Turf Institute (Level 4)
Racecourse Maintenance	NZ Equine Education Trust
Stable Management/Groom	Off-job training with Trainers (Level 4)
Breeding/Stud Groom	Off-job training with Stud Masters (Level 4)

SOUTHERN REGION APPRENTICES (NOVEMBER 2010):

FRONT ROW (L-R) – COURTNEY VAN DER WERF, K C WATERS, CASEY LUNN, TAMINDER KAHLOH, AGUSTINA COMIGNAGHI, BRITTANY MOORE, DANIEL STACKHOUSE
 SECOND ROW (L-R) – CECILIA WINBERG, OON WEI SOON, ASHLEY MCKAY, LISA MCKAY, AMELIA DENBY, HOLLIE BEEBY, IZUAN KHAIRIL, LYNNE ANDREWS (TUTOR)
 BACK ROW (L-R)– TOMMY HAZLETT (MENTOR), ROBIN SCOTT (NZTR INVESTIGATOR), JEFF MCLAUGHLIN (STIPENDIARY STEWARD), BOB SMITH (DIRECTOR)



NEW ZEALAND CHAMPIONS



MERCEDES THOROUGHBRED RACING AWARDS

PREVIOUS WINNERS

AWARD	2010	2009	2008	2007	2006	2005	2004	2003
Mercedes Horse of the Year	Vosne Romanee	Mufhasa	Seachange	Seachange	Xcellent	Xcellent	King's Chapel	Tit For Taat
Mercedes Champion Two Year Old	Banchee	The Heckler	Il Quello Veloce	Nightlign	Jokers Wild	Darci Brahma	Keeninsky	Maroofity
Mercedes Champion Three Year Old	Katie Lee	Daffodil	Alamosa	Princess Coup	Darci Brahma	Xcellent	King's Chapel	The Jewel
Mercedes Champion Sprinter/Miler	Wall Street	Mufhasa	Seachange	Darci Brahma	Gee I Jane	Calveen	King's Chapel	Tit For Taat
Mercedes Champion Stayer	Red Ruler	Nom Du Jeu	Princess Coup	Pentathlon	Xcellent	Zabeat	Upsetthym	Honor Babe
Mercedes Champion WFA Performer	-	-	-	-	Xcellent	Balmuse & St Reims	Lashed	Tit For Taat
Mercedes Champion Middle Distance Horse	Vosne Romanee	Princess Coup	Princess Coup	Sir Slick				
Mercedes Champion Jumper	Fair King	Hypnotize	Hypnotize	Van Winkle	Just The Man	No Hero	Cuchulainn	Golden Flare
NZ Bloodstock Filly of the Year	Katie Lee	Daffodil	Insouciant	Princess Coup	Shikoba	Justa Tad	Taatletail	Bramble Rose
Centaine Award	Zabeel	O'Reilly	-	-	-	-	-	-
Dewar Stallion of the Year	Zabeel	Zabeel	O'Reilly	Zabeel	Zabeel	Zabeel	Zabeel	Zabeel

2010 MERCEDES AWARDS DINNER



2002	2001	2000 NOW MERCEDES	1999	1998	1997	1996	1995	1994	1993
Sunline	Sunline	Sunline	Sunline	Tycoon Lil	O'Reilly	Our Maizcay	Rough Habit	The Phantom	Veandercross
Grout	Flying Babe	Spring Rain	One Under	Alf	Thriller	1st=Batavian &Lodore Magic	Our Maizcay	Moonshine	Tristalove
Leica Guv	Tit for Taat	Buzz Lightyear	Sunline	Tycoon Lil	Great Command	Our Maizcay	Avedon	Snap	The Phantom Chance
Sunline	Sunline	Sunline	Sunline	Coogee Walk	O'Reilly	Loader	Lord Tridan	Lord Tridan	Calm Harbour
Ethereal	Smiling Like	Second Coming	Jezabeel	Aerosmith	Sapio	Senator	Ed	Miltak	Veandercross
Sunline	Sunline	Sunline	Champagne	Fayreform	Pakaraka Star	Star Dancer	Solvit	The Phantom	Veandercross
			-	-	-	-	-	-	-
St Steven	Rand	Royal Ways	Kildary King	Our Jonty	Sydney Jones	Hadfield	Lord Zirito	Tawhiti Road	Sir Barton
Vapour Trail	Singalong	Sarwatch	Savannah Success	Tycoon Lil	Tartan Belle	Alacrity	Tartan Tights	Snap	Lady Agnes / Nimue
-	-	-	-	-	-	-	-	-	-
Zabeel	Zabeel	Zabeel	Zabeel	Zabeel	Zabeel	Zabeel	Dahar	Sir Tristram	Centaine

NEW ZEALAND BLOODSTOCK FILLY OF THE YEAR; CONNECTIONS OF KATIE LEE: (R-L) OPIE BOSSON, GRAEME ROGERSON, DEBORAH ROGERSON, KATIE HOGAN, LADY HOGAN AND SIR PATRICK HOGAN WITH PETREA VELA, MANAGING DIRECTOR-SALES & MARKETING OF NEW ZEALAND BLOODSTOCK



MERCEDES THOROUGHBRED RACING AWARDS

PREVIOUS WINNERS

AWARD	2010	2009	2008	2007	2006	2005	2004	2003
Grosvenor Stallion of the Year	Volksraad	Volksraad	O'Reilly	Volksraad	Volksraad	Volksraad	Volksraad	Volksraad
Mercedes Broodmare of the Year	Miss Jessie Jay	Gussy Godiva	Just Cruising (Aus)	River Century	Flying Floozie	Flying Floozie	Flying Floozie	The Grin
Mercedes Breeder of the Year	Windsor Park Stud	Garry Chittick	Scott Williams	Garry Chittick	Garry Chittick	Garry Chittick	Sir Patrick & Lady Hogan	Fayette Park Stud Ltd
Mercedes Jockey of the Year	Opie Bosson	James McDonald	Michael Walker	Opie Bosson	Lisa Cropp	Not awarded	Leith Innes	Lance O'Sullivan
Mercedes Jumps Jockey of the Year	Richard Eynon	Jo Rathbone	Isaac Lupton	Tommy Hazlett	Jonathan Riddell	Jonathan Riddell	Michelle Hopkins	Jonathan Riddell
McBeath Leading Apprentice	James McDonald	James McDonald	James McDonald	Troy Harris	Kelly Myers	Matt Cameron	Michael Walker	Michael Walker
Dunstan Trainer of the Year	Shaune Ritchie	Mark Walker	Michael Pitman	Mark Walker	Mark Walker	Graeme Rogerson & Stephen Autridge	Mark Walker	Paul O'Sullivan
Mercedes Outstanding Journalist (Bergin Trophy)	Media Award Brendan Poplewell	Media Award Steve Davis	Media Award David McCarthy	Media Award Aidan Rodley	Media Award Dennis Ryan	Media Award Luke Radich	Media Award Barry Lichter	Barry Lichter
Mercedes Outstanding Broadcaster of the Year								Andre Neill
Mercedes Owner of the Year	Sir Patrick and Lady Hogan	DJ, MS, NN & SC Archer & Mrs DJ Wright	Karreman Bloodstock	Karreman Bloodstock – Dick Karreman	Mrs Ann & The Estate of the Late Ken Browne	Rudy Liefting	Sir Patrick & Lady Hogan	R I & Est Late W D Scott
Mercedes Award for Outstanding Contribution to Racing	Norm Holland	Ron Williamson	Herbie Dyke	Sam Kelt	Garry Chittick	Graeme Rogerson	Alan & Linda Jones	Jack O'Donnell
Mercedes People's Choice Award	–	Mufhasa	Seachange	Sir Slick	–	–	–	–

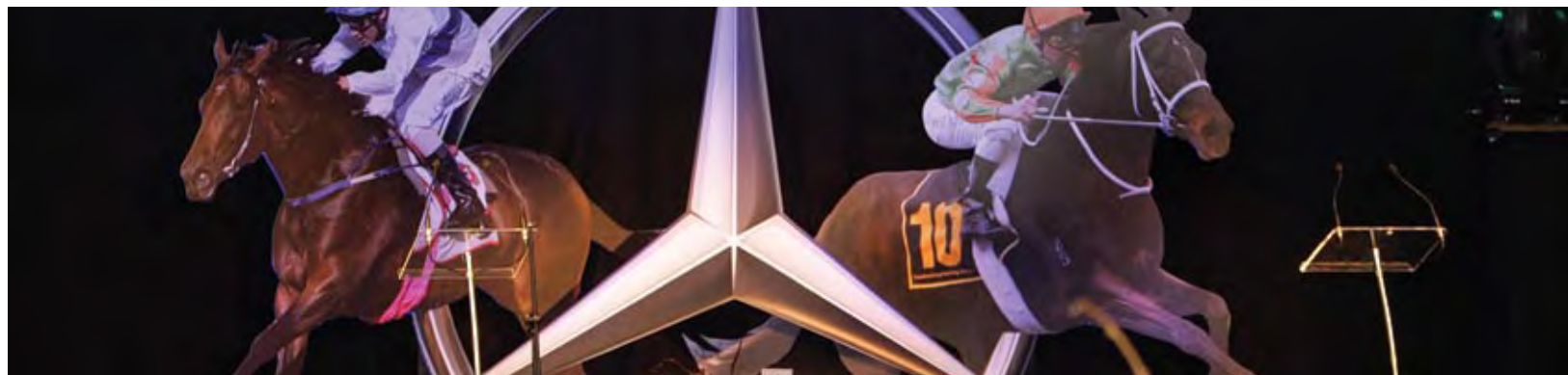

2002	2001	2000 NOW MERCEDES	1999	1998	1997	1996	1995	1994	1993
Volksraad	Zabeel	Zabeel	Zabeel	Zabeel	Famous Star	Kingdom Bay	Famous Star	Kingdom Bay	Noble Bijou
Songline	Songline	Songline	Benediction	Benediction	Eight Carat	Eight Carat	Eight Carat	The Fantasy	Lavender
Peter & Phillip Vela	Windsor Park	Peter & Philip Vela	Susan Archer & Michael Martin	Windsor Park	Patrick & Justine Hogan	Patrick & Justine Hogan	Patrick & Justine Hogan	Dennis Brothers	Garry Chittick
Lance O'Sullivan	Michael Walker	Michael Walker	Darryl Bradley	Opie Bosson	Lance O'Sullivan	Chris Johnson	Jim Collett	Lance O'Sullivan	Lance O'Sullivan
Clayton Chipperfield	Michelle Hopkins	-	-	-	-	-	-	-	-
Michael Walker	Michael Walker	Michael Walker	Opie Bosson	Opie Bosson	Opie Bosson	Mark Sweeney	Sarah Campbell	Lee Rutherford	-
1st = Graeme Rogerson & Stephen Autridge and Sheila Laxon	Graeme Rogerson & Keith Hawtin	Graeme Rogerson & Keith Hawtin	Stephen & Trevor McKee	Dave & Paul O'Sullivan	Roger James & Lance Noble	Mike Moroney	John Wheeler	Dave & Paul O'Sullivan	Noel Eales/ John Wheeler
Phillip Quay	Tim Barton	Dave Bradford	Tim Barton	Phillip Quay	Phillip Quay	Phillip Quay	Phillip Quay	Barry Lichter	Barry Lichter
Andre Neill	Adrian Clark	Tony Lee	Adrian Clark	Tony Lee	Tony Lee	Tony Lee	Sheldon Murtha	Adrian Clark	George Simon
Peter & Phillip Vela	Gerard Peterson	Terry Jarvis	Trevor McKee	Peter Walker	Ken & Ann Browne	Tom Burn, Alan Fraser, Graham Mander, Ron Rosenberg	Ken & Ann Browne	Trevor McKee	Chris Turner
Ray Coupland	Noel Eales	Peter & Philip Vela	Colin Jillings	Dave O'Sullivan	Lance O'Sullivan	Sir Tristram	John Wheeler	The O'Sullivan Family	Brian Anderton
-	-	-	-	-	-	-	-	-	-

MERCEDES CHAMPION SPRINTER; CONNECTIONS OF TAVISTOCK (FROM LEFT: BRUCE HONEYBONE, DEBORAH HONEYBONE, JOHN BARNAO, CHRIS BARNAO, ANDREW CAMPBELL, TRACEY PLATT)



JOCKEYS WITH 2000+ WINS

FIVE JOCKEYS HAVE RIDDEN 2000 WINS OR MORE IN NZ:

Lance O'Sullivan (2358)

David Walsh (2165 to 31 July 2010 and currently riding)

Bill Skelton (2156)

David Peake (2093)

Noel Harris (2047 to 31 July 2010 and currently riding)

NEW ZEALAND BLOODSTOCK HALL OF FAME

2006 INDUCTEES

BILL (W.J.) BROUGHTON
CARBINE
SIR GEORGE CLIFFORD
GLOAMING
SIR PATRICK HOGAN
KINDERGARTEN
RICHARD (Dick) JOHN MASON
DAVE (D.J.) O'SULLIVAN
LANCE O'SULLIVAN
PHAR LAP
BILL (W.D.) SKELTON
BOB (R.J.) SKELTON
GEORGE GATONBY STEAD
SUNLINE

2008 INDUCTEES

BALMERINO
KEN BROWNE – MBE
FOXBRIDGE
DESERT GOLD
HECTOR GRAY
BILL (William) HAZLETT
COLIN JILLINGS
PETER KELLY
MAINBRACE
HENRY REDWOOD
RISING FAST
SIR TRISTRAM
TULLOCH

2010 INDUCTEES

RAY VERNER
JOHN WHEELER
LINDA JONES – MBE
DAVID PEAKE
GRENVILLE HUGHES
GREY WAY
DEFAULTER
HORLICKS
EULOGY
BONECRUSHER

THE FACT BOOK

PHOTOS: TRISH DUNELL, RACE IMAGES (PALMERSTON NORTH LTD), RACE IMAGES (KENTON WRIGHT), ANNIE STUDHOLME, STEVE MONTGOMERY, NZRB

DESIGN: BITE DESIGN

PRINTING: PRINTLINK

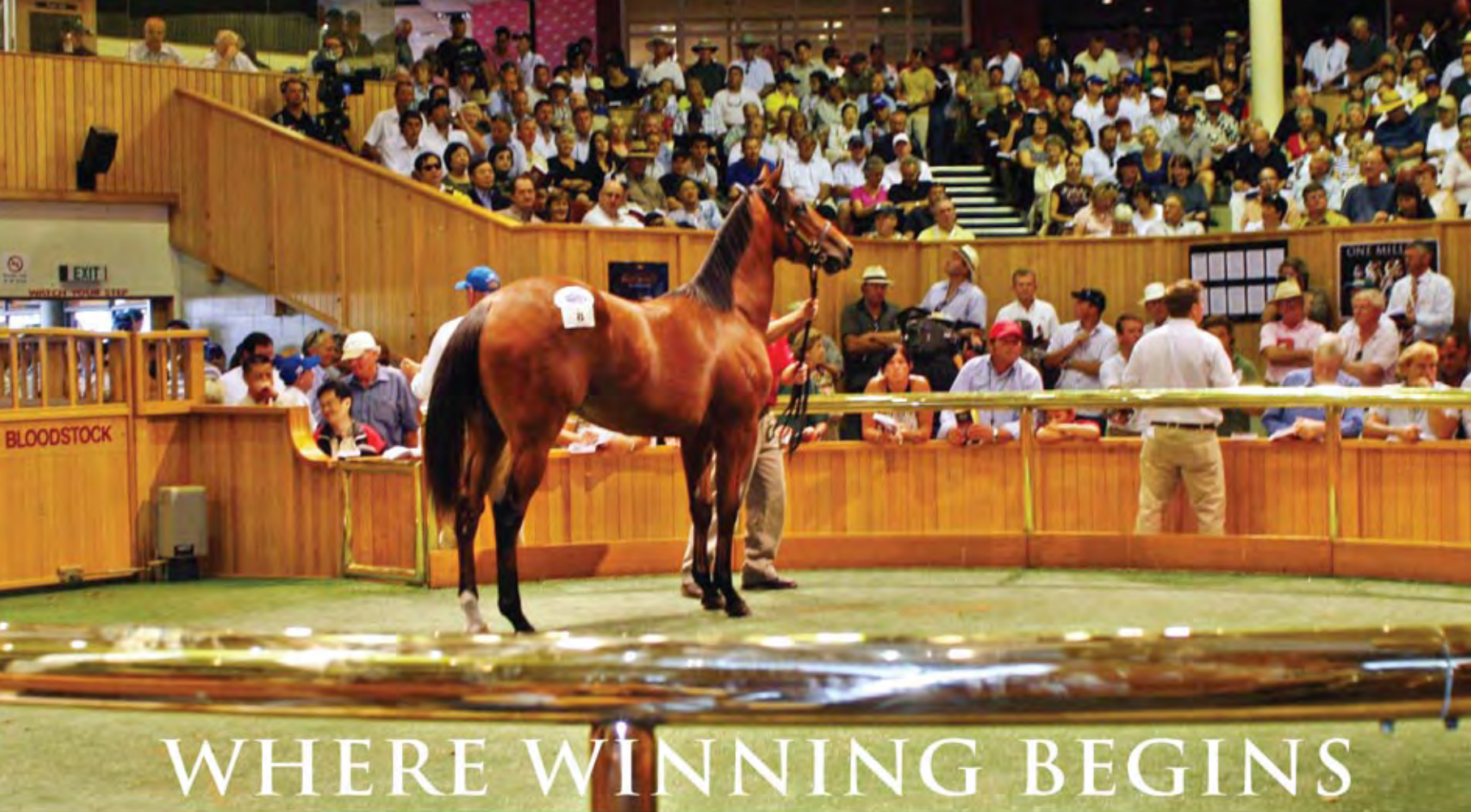

WHERE WINNING BEGINS

SALE CALENDAR

NATIONAL YEARLING SALES SERIES:	31 JANUARY - 7 FEBRUARY
NATIONAL WEANLING, BROODMARE & MIXED BLOODSTOCK SALE:	2 - 4 MAY
WINTER MIXED BLOODSTOCK SALE:	7 AUGUST
SOUTH ISLAND SALE OF 2YOS & MIXED BLOODSTOCK:	12 AUGUST
READY TO RUN SALE OF 2YOs:	15 & 16 NOVEMBER



NEW ZEALAND BLOODSTOCK

LEADERS IN THOROUGHBRED AUCTION SALES, PRIVATE SALES, INSURANCE, AIRFREIGHT AND LEASING & FINANCE:

Ph: +64 9 298 0055 Fax: +64 9 298 0506 reception@nzb.co.nz www.nzb.co.nz

NEW ZEALAND THOROUGHBRED RACING INC.

106-110 Jackson Street

Petone

Wellington 5012

New Zealand

PO Box 38 386

Wellington Mail Centre

Wellington 5045

New Zealand

T +64 4 576 6240

F +64 4 568 8866

W www.nzracing.co.nz

E office@nzracing.co.nz

E firstname.surname@nzracing.co.nz