



NZTR INDUSTRY POLICY APPROVED ENTITY COLOURS/SILKS

Approved by: New Zealand Thoroughbred Racing

Issued By: Malcolm Holmes, CE

Date Issued: 01 September 2009

Next review: 31 March 2010

Contents

- 1 Application**
 - 2 Policy**
 - 3 Application Form**
-

1. Application

This policy applies to the registration of colours/silks, both 'Owner' and 'Stable' where the design is outside the usual configuration approved by NZTR i.e a stylised logo.

2. Policy

(This policy incorporates the Rules as outlined in the New Zealand Rules of Racing. These being Rule 433-434)

Certain commercial logos may, subject to payment by the applicant of a registration fee of \$1,500.00, register;

- (a) as racing colours any trademark, logo, design or other distinguishing pattern, colour or feature promoting or associated with the entity; and
- (b) the exclusive right of the relevant entity to use such racing colours.

For the avoidance of doubt, an 'Entity' would belong to one of the following categories:

- Racing Stable
- Licensed Syndicator

- Thoroughbred Stud
- Specific industry related company e.g., transport, feed company or other, at the discretion of the registrar.

Any submitted design will be at the discretion of NZTR and must not breach any existing copyright designs/laws.

Companies must be Limited Liability Companies on the New Zealand Companies register.

Approved designs are subject to an application fee of \$1,500.00

Colours renewals are required every 5 yrs with the next cycle due on the 1st August 2010. Entity colours will be renewed at the rate applicable to the mode of colours, i.e. either 'Owner' colours or ' Stable' colours and the fee applicable at that time.

Entity colours, which are registered, cannot be transferred to another person or entity.

Mirrored layout- if a logo/design is to be placed on the body of the silks it must be displayed both front and back in the same size.
If logo/design is to be placed on the sleeves it must be displayed on both.

Approval- NZTR must approve all colours before they are manufactured.

Electronic files- for publication and website purposes a electronic file in TIFF or JPEG format should be emailed to NZTR at registrations@nzracing.co.nz

FEE \$1500.00

GST Incl

Γ No. 10-386-896

COLOURS APPLICATION FORM

FOR APPROVED COMMERCIAL COMPANIES/ENTITIES

(The company/entity must have a direct involvement in thoroughbred racing and ownership in the horse the colours are to be used for.)

DETAILS		
Name:	Address:	Email:

NAME AND ADDRESS TO WHOM COLOURS CERTIFICATE IS TO BE POSTED

MY / OUR CHOICE OF COLOURS IS SET OUT BELOW IN ORDER OF PREFERENCE:			
Option 1:	Jacket: (Colours & Design)	Sleeves: (Colours & Design)	Cap: (Colours & Design)
Option 2:	Jacket: (Colours & Design)	Sleeves: (Colours & Design)	Cap: (Colours & Design)
Option 3:	Jacket: (Colours & Design)	Sleeves: (Colours & Design)	Cap: (Colours & Design)

COLOUR TYPE
Owner <input type="checkbox"/> Stable <input type="checkbox"/>

Please pay particular attention to the description provided

IF NONE OF THE SELECTIONS OF COLOURS ARE AVAILABLE I / WE:

(A) Wish to be allocated the nearest approach to my/our selections

OR

(B) Will submit a further selection of colours

NAME/S OF HORSE/S FOR WHICH COLOURS ARE TO BE USED

PLEASE NOTE
DUE TO INCREASING DEMAND TO HAVE COLOURS PRINTED IN VARIOUS PUBLICATIONS, AN ELECTRONIC IMAGE SHOULD BE SENT TO: registrations@nzracing.co.nz

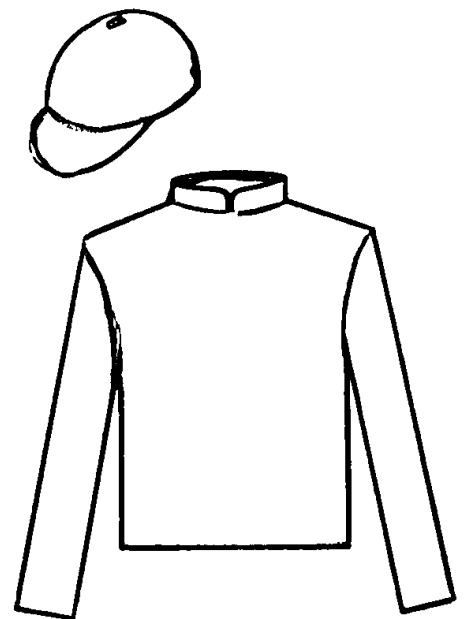

PRIVACY ACT 1993

This information is being collected and will be held by New Zealand Thoroughbred Racing (NZTR) at PO Box 38-386, Wellington Mail Centre. It is being collected for the purpose of processing the matter the subject of this form. You agree that the personal information supplied by you may be retained by NZTR and disclosed to and retained by third parties for the purpose of processing relevant forms, direct marketing or providing you with information on events, products and services. NZTR will not use or disclose your personal information in any way, other than that disclosed in this policy or with your prior consent. If you do not provide the requested information then NZTR may not be able to process the matters the subject of this form. That may result in a breach of the Rules of Racing. You may access your personal information (if it is readily retrievable) at the above address and you may request NZTR to update or correct that information. You may also request to be removed from the NZTR database for the purpose direct marketing and providing you with information on events, products and services by notifying NZTR by email or by letter to the above address. If you do **not** wish your information to be retained in our database, or disclosed and retained by third parties for the purpose of providing you with information on events, products and services, then please tick the box below.

When the fee is paid this form constitutes a GST tax invoice. If a payment forms part of a taxable activity within the GST Act a copy should be retained for your records.

RULES OF RACING

In respect to rules/regulations pertaining to colours/silks, please refer to:

Rule 433-434 of the New Zealand Rules of Racing

6. PAYMENT DETAILS

I would like to pay by Bank Deposit: *Date Deposited:* _____

New Zealand Thoroughbred Racing Inc - Bank Account Number 01-0517-0063944-00. (Please use your name & form type as reference)

Please charge my: Mastercard Visa Amex Diners Club

Card No: Expiry Date: /

Cardholder's Name: _____ Signature: _____

My Cheque is enclosed for \$ _____ (Payable to New Zealand Thoroughbred Racing)

Racing Silks Examples

Note: Rule 433 (1) All Racing Colours are subject to the approval of NZTR.

Body

Plain	Band	Two Bands	Hoops	Single Stripe	Stripes	Braces	Star	4 Stars	5 Stars	Stars	Epauletts	V
Sash	Cross Sashes	Diamond	Four Diamonds	Five Diamonds	Diamond Band	Diamond of Four	Diamond Chequers	Chequers	Diabolo	Halves Vertical	Halves Horizontal	Quarters
Down Triangle	Up Triangle	Chevron	Three Chevrons	Diagonal Stripes	Seams	Spot	Four Spots	Five Spots	Six Spots	Circle	Fours Circles	Five Circles
Heart	Four Hearts	Five Hearts	Horse Shoe	4 Horse Shoes	Chequer Band	Chequer Sash	Maltese Cross	Cross of Lorraine	St Andrew's Cross	Shamrock	Fleur de-lis	Fern Leaf

Sleeves

Plain	Arm Band	Two Bands	Hoops	Cuffs
Diamond Band	Stripes	Seams	Chequers	Diamond Chequers
Chevron	Diagonal Stripes	Stars	Spots	Diamonds

Cap

Chequers	Diamond Chequers	Stars	Spots	Horse Shoe	Diamonds	Hearts	Plain	Quarters	Single Stripe	Three Stripes	Five Stripes	Hoops	Seams